WEATHER PREDICTION.
Newark and vicinity: Cloudy and cool tonight; Thursday fair, warmer.

THE NEWARK ADVOCATE

10 Pages

VOLUME 68—NUMBER 40. NEWARK, OHIO, WEDNESDAY EVENING, JUNE 1, 1910. TEN CENTS A WEEK.

ROOSEVELT CRITICISM IS SEVERE

Officials Fear Speech Will Result in Upheaval in Egyptian Cities

COLONEL IS UNMOVED

And Attends All Social Functions as Usual---British Press Bitter.

EFFECT OF BIG STICK IN ENGLAND.

Daily News: Most unfortunate.

Standard: Humiliating rebuke of alien critic.

Telegraph :Bitter medicine. Brusque, blunt admonition.

Chronicle: Outraged every conventional canon of international propriety.

Globe: Don't teach your grandmother to suck eggs.

Leader. Greatest modern sentimentalist.

Manchester Guardian: Muddler and boyish.

Graphic—Even Socrates was poisoned for giving too much advice.

London, June 1. — Government officials and members of the English cabinet are today convinced that Colonel Theodore Roosevelt's speech yesterday at Guild Hall in which he rebuked England's administration of affairs in Egypt will greatly increase the difficulty of dealing with the delicate political situation that confronts England in Egypt. Owing to the semi-official character of Roosevelt's visit, by reason of his appointment by President Taft to represent the United States at the funeral of the late King Edward. English officialdom will make no comment for publication regarding the speech. But nothing could be plainer than that the leading politicians fear that Roosevelt's bold utterances will act as a fuse that will yet touch off an up-heaval in Anglo-Egyptian relations. There were constant comparison today between Roosevelt's position and the Lord Sackville-West incident of October, 1888, when the then British ambassador to the United States was dismissed by President Cleveland because he privately wrote a letter advising a correspondent to vote for Cleveland. It is not contended that the cases are parallel, but it is insisted by many that Roosevelt has been as guilty of a breach of official propriety.

Today's criticisms of Roosevelt increased in severity. The Evening Star probably takes the hardest rap at him. "Roosevelt has long been unaccustomed to being spoken to plainly," it says "He has long lived in a perfect stew of eulogy but the temptation is irresistible to tell him that he is guilty of a grave offense against the laws binding host and guest and against the laws that governed the White House when he was its occupant. The fact that his predecessor was assasinated should have made him more careful in his comments regarding the assassination of Boutros Pasha, the Egyptian premier."

The Daily Graphic reminds the Colonel that "even Socrates was poisoned for giving too much advice." The Manchester Guardian voices a common criticism when it says that "Roosevelt's statements are based on misleading evidence." It terms his views "muddled and boyish."

"The speech was well meant but it was wholly unnecessary and is calculated to complicate further the difficult problems in Egypt," says the Westminster Gazette.

Even the Evening Standard, a conservative paper, after referring in friendly tone to Roosevelt declares that his "laying hands on England's private political subjects seems at first glance a social crime little short of sacrilege."

That Roosevelt violated the proprieties of the occasion nearly every one concedes even his friends not defending him on this charge. To receive at one moment the greatest honor that the city could confer and in the next to arraign the English people for their mal-administration of Egyptian affairs was so unusual that the people have not yet fully recovered their composure. The Pall Mall Gazette refers to this feature of the case by saying that "Roosevelt prefers the realities to the proprieties."

The Globe treats the speech in a jocular vein and agrees with Roosevelt "Grand Mamma does not relish instruction in egg-sucking" it says, "but she herself is not entirely unfamiliar with the accomplishment." This is suggested by the old English saying: "Don't teach your grandmother how to suck eggs."

Not since the death of King Edward have the London papers played up a story both editorially and in a news way, as they have Roosevelt's speech. Naturally the conservative press is more friendly than the liberal and radical inasmuch as Roosevelt's views are a paraphrase of their own.

The Express, Telegraph, Mail Post, Standard and Times are almost forced to approve of the speech.

But even the conservative press while agreeing with his views, doubts the propriety of his utterances. "Roosevelt must not be surprised," says the Times. "should unpleasant manifestations occur due to the sensitiveness to his criticism regarding which it is probable the Colonel had not reckoned."

The News concludes contemptuously by denying the validity of Roosevelt's claim to first hand information after such a hurried tour of Egypt.

Roosevelt's plea against sentimentality furnished the leader with a good laugh and it refers to the Colonel as the "greatest modern sentimentalist."

The Chronicle considers Roosevelt's outspokenness a compliment to Anglo-American solidarity and advises England to take no offense "even though the speech did outrage every conventional canon of official international propriety."

The real view of Roosevelt however, is found in the streets where the people are freed from the restrictions that hedges the government officials and influence the press utterances. Here the comment is generally and emphatically that Roosevelt not only went beyond the bounds of propriety but that he touched on a subject that was none of his business.

If the street opinions are a criterion Roosevelt is far less a popular idol today than he was 24 hours ago

Whether England liked the speech apparently made no difference to Roosevelt today, for he was bustling about in his usual jovial mood. He was the guest of honor at a luncheon by the Irish Nationalist Members of Parliament. The luncheon was given at the Carlton House and presided over by John Redmond the nationalist's leader.

HOW WOULD "MAY" DO?

If we have a special month for brides, why not one for divorcees?

CASE WILL GO TO TRIAL

Chicago, June 1. — A motion to quash the indictment against Lee O'Neill Browne, charged with bribery in connection with Senator Lorimer's election, was overruled in criminal court today and the case was ordered to trial.

Rudolph Spreckels, Frisco millionaire, who uncovered graft on the coast recently, was here today to lend his aid to the probers and make preliminary plans for a gigantic crusade on corruption, which he means to take up when he returns from Europe, where he is going to spend a few months.

NO ADVANCE IN FREIGHT RATES

St. Louis, Mo., June 1.—There was no advance in freight rates put into effect today by the 25 central western railroads. Judge Dwyer's action at Hannibal, Mo., taken yesterday at the instance of President Taft, in enjoining the increase, caused the change in schedule. The hearing in the case will probably be early in July.

OH! YOU CHOCOLATE DROP!

Lansing, Mich., June 1.—An intoxicated woman, giving her name as Mrs. Fred Rex, was arrested here yesterday. This is a "dry" county now.

The police, wondering where she got her "licker," searched her handbag. They found therein a number of very large "chocolate drops."

Testing one, it was found to be a shell of some hard substance coated with chocolate frosting.

When opened it disclosed a small quantity of pure brandy.

The others were just like it, and the police are now searching for the place where these "chocolates" are made.

WICKERSHAM

Sanguine of Success to Restrain Western Railroads from Raising Their Freight Rates.

Washington, June 1.—Attorney General Wickersham is sanguine of success in his suit to restrain western railroads from raising their freight rates. He stated today that he had started the suit last Friday before the delegation of western shippers had called on him to act and before any action had been taken by congress.

Wickersham and President Taft were busy today seeking the person who used advance information on the suit to make a big haul in Wall street yesterday

DIES OF HEAT PROSTRATION.

Reno Nev., June 1.—Prof. H. G. Howe, instructor in the University of Nevada and head of the university high school, died from heat prostration here yesterday. He was 73 years old and a native of Ohio.

STILL WATCHING FOR WENDLING

Louisville, Ky., June 1.—The police made no appreciable headway today in the solution of the mystery surrounding the murder of Alma Kellner. Although the French quarter in New Orleans is still being closely watched no trace has been found of Joseph Wendling, the missing janitor.

BANKERS MUST SERVE TIME

Pittsburg, June 1.—President E. H. Jennings, of the Columbia National Bank, was today sentenced to two months in jail and fined $500 for bribing city councilmen to make his bank a city depository. Frank Griffin, former vice president of the bank, was given four months and $500.

WHAT IS IT?

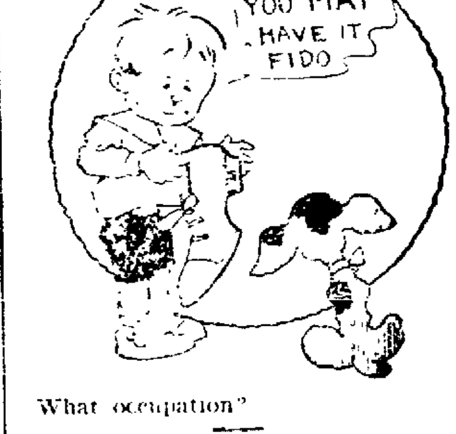

What occupation?

Answer to Tuesday's puzzle — Rhubarb

BURTON DESERTS GARFIELD

Cleveland Senator States He Is Not Committed on the Governorship

JUDGE BROWN FAVORITE

Backed by Cox, Dick, Burton and Other Leaders of the G. O. P.

Washington, June 1.—The James R. Garfield gubernatorial boom is on the political scrap pile. Senator Theodore E. Burton has deserted and there is among the Ohio G. O. P. leaders talk about honor.

A few weeks, or months, ago, Senator Burton was prepared to go to the front for Garfield and stated freely that he regarded the former secretary of the interior as the strongest man the Republicans could put up against Harmon. Within the past few days, however, the senator has told friends that he recognizes that the nomination of Garfield is out of the question. He has made no public notice that he has abandoned Garfield's candidacy, but he accomplished that end by stating that he is committed to no one.

"I am not committed to anyone for the governorship," said Senator Burton. "The nomination is a matter for the convention to decide. I may, however, have an individual preference when we get to the convention."

Burton will not indicate who his individual preference might be, but some significance is attached to the report that he [illegible] to a question as to what height of the chances of former Governor Herrick's being put at the head of the state ticket this year, he countered with the question:

"What would happen if Mr. Herrick went to the convention indorsed by the Cuyahoga county delegation?"

Wade Ellis was here last week, saw Dick [illegible] of Herrick for governor. [illegible] that Wayne B. Wheeler and other Anti-Saloon leaders have [illegible] that the league was not hostile to the former governor, whom [illegible] A. I. Vorys, who [illegible] Washington, also made some [illegible] how Herrick's nomination would be received. This sort of [illegible] as a feeler, however [illegible] is not believed here that [illegible] wants the governorship or [illegible] there is a definite plan to draw up [illegible].

It was also [illegible] today that Burton had decided [illegible] with Dick, George B. Cox [illegible] Brown and other leaders [illegible] of Judge Brown, of Dayton. Burton declined to discuss that report further than to admit he had talked of Brown as [illegible] available men. It developed that Walter Brown was in Washington Sunday and yesterday had a long conference with President Taft in addition to seeing [illegible] senators, but just what transpired at these conferences could not be learned [illegible] there was a disposition on the part of those who ought to know [illegible] that there had been any conference.

That the [illegible] getting together of the leaders is believed by those who [illegible] with developments [illegible] is surmised that a program [illegible] that will give Brown [illegible] nomination and [illegible] to talk of further [illegible] Burton would not [illegible] senatorial situation today [illegible] said to have indicated [illegible] that Dick has the [illegible] fact that [illegible] opposed at the primaries [illegible] to persist [illegible] Dick merely [illegible] the [illegible] of a Democratic successor.

The elimination of Garfield as a candidate [illegible] surprise [illegible] taken in [illegible] Senator Ballinger [illegible] hesitate [illegible] February that he expected [illegible] altogether [illegible] unavailable [illegible] governorship [illegible] cause [illegible] to President [illegible] have been [illegible] a prophet [illegible] tors in [illegible] former Senator Foraker [illegible] prepared to fight him tooth [illegible] In fighting Garfield [illegible] expected to accomplish some [illegible] balancing of account [illegible] President Roosevelt [illegible] wanted Garfield nominated [illegible] governor and then defeated [illegible] it is said [illegible] that Garfield would [illegible] county by 40,000. G[illegible] is quoted as having said [illegible] Garfield would be beaten by [illegible] Hamilton county.

It is [illegible] the leaders that Garfield [illegible] of a popular following throughout the state, but when Burton abandons him it is to be taken for granted that that following was not considered formidable and has not grown greater within the past few weeks.

Theodore E. Burton.

Whose Desertion of Garfield in Gubernatorial Fight Caused Surprise.

PACKET SINKS IN KANAWHA

Gallipolis, O., June 1.—The Green Line packet Evergreen, running between Gallipolis and Charleston, was sunk in the Kanawha river near Buffalo last night. The panic stricken passengers were quieted by the crew and all were safely landed in yalls The loss is $12,000. Efforts will be made to raise the vessel.

PLANS FOR RECEPTION OF COL. ROOSEVELT

New York, June 1.—The reception to be given Colonel Theodore Roosevelt upon his return to this country, June 18 will, it has been decided, be national in scope as well as non-political Cornelius Vanderbilt, chairman of the committee therefore announces to the country at large that any organization in good standing will be given a position along the line of march.

Applications should be made immediately to Captain A. F. Cosby secretary of the committee, and addressed to No 146 Broadway, New York.

Colonel Roosevelt will arrive on the Kaiserin Auguste Victoria and will reach Quarantine on the upper bay at 9 o'clock and will leave the steamship for a revenue cutter which will lead the welcoming flotilla to the Battery. Here there will be brief exercises and an official welcome by Mayor Gaynor The procession will then proceed up Broadway to Washington Square through the Square to Fifth avenue and up Fifth avenue to 59th street The entire route will be decorated with the national colors and lined with thousands upon thousands of admirers of Colonel Roosevelt

As the hotels are already booking many guests the committee advises that reservations be engaged without delay

HELD AS PICKPOCKET

Dayton, June 1.—The police have under arrest Charles Marris, who [illegible] is believed was the leader of a gang of pickpockets who [illegible] harvest here Memorial Day. Marris had $128 in money and a number of empty pocketbooks in his possession when arrested. Marris is also wanted in Newark [illegible]

is known throughout the west as the "Bird Kid."

Inquiry at police headquarters this afternoon elicited the information that the Marris mentioned in the above item is not wanted in Newark, but he was arrested here a few days ago by Detective Joe Moser, who took Marris and another man off an interurban car enroute from Columbus to Newark. Marris was ordered out of town and went at once.

THREE KILLED IN EXPLOSION

Edwardsville, Ill., June 1. — The engineer, fireman and switchman on a Troy and Eastern railroad engine were instantly killed today when the boiler blew up near here.

WANT SAME OLD HOLIDAY.

Delaware June 1.—The students of Ohio Wesleyan by a large majority yesterday voted down the proposition to change the week-end holiday from all day Saturday to from Saturday noon to Monday noon.

ROOMS NOT FIT FOR HIS DOGS

Senator Shaffer of Paulding County Says Conditions at Girls' Industrial Home are Appalling.

Columbus, O., June 1.—"I wouldn't let one of my dogs sleep in some of the rooms at the Girls' Industrial School at Delaware." said Senator Shaffer, of Paulding county, at a meeting of the commission appointed by the legislature to investigate the institution held at Columbus today. "The rooms are clean enough but the crowded conditions makes the sleeping conditions deplorable." The object of the meeting was to get advice from Secretary Shirer of the State Board of Charities. The commission will make its official report next fall.

GIANT POWDER

Exploded in Cement Plant and Foreman, Twenty-four Greeks and Two Japanese Meet Death.

Salt Lake City, June 1.—Reports from the Union Portland Cement works at Weber Canyon state that Foreman McGuire, 24 Greeks and two Japanese were killed in an explosion of giant powder there which wrecked the plant.

TWO MORE PRISONERS ESCAPE FROM OHIO PENITENTIARY

Columbus O., June 1.—Over the top of the main building and within 50 feet of the main entrance to the penitentiary, two more convicts made their escape at 8 o'clock last night. They are Bert Smith, serving life from Cuyahoga county for second degree murder, and Albert Frazier, alias George Lomotha, a fifteen-year man, up for burglary from Lucas county

It was another case of the violation of a trust in that both of the men had hall permits. In their respective positions the escaped convicts were not watched during the day, and the only check on them was on the count in the evening at locking up time.

It developed in the investigation that they took the cue from the escape of George Williams, the Franklin county murderer, who went over the main building last June, and is still at large. The men went to the Catholic chapel and climbed on the top of the old glove shop. From there they went to the roof of the main building and let themselves down on the outside in front of the prison.

Charles Newman, a trusty, witnessed two persons making a hasty exit from the front yard and over to the tracks of the Pennsylvania railroad. A hurried count followed the alarm given by Newman. In a few minutes a posse was after the pair, but they were lost in the darkness while going toward the Toledo and Ohio Central railroad yards. The entire night local police force was notified. Every available guard of the day force, and as many as could be spared from the night watch, headed by Deputy Warden Charles Resch, were sent after the fugitives.

AVIATION INTEREST AWAKENED

Big Prizes for New York to Chicago and St. Louis Trip

AVIATORS CONSULTED

Conditions of Flight to Be Made Public in Few Days---Wrights Remain Silent.

New York, June 1.—With $55,000 hung up in two prizes for aeroplane trips from New York to Chicago and St. Louis, or vice versa, the aeronautical world today is blazing with excitement. The offer of $30,000 by the New York World and the St. Louis Post Dispatch for a flight between those cities, and the New York Times-Chicago Evening Post's offer of $25,000 for a trip between these points, has aroused an interest in aviation equal to that displayed by the people of European countries during the recent prize flights there.

America was the last country to recognize the Wrights and she is the last to take an active interest in the progress of the science," declared Capt. Baldwin, the veteran aviator, today. "Although this country is slow to awaken to something new, it is certain that interest in aerial navigation has been aroused to the highest pitch by Curtiss' wonderful Albany-New York flight, and from now on aviators will have nothing to complain of."

There were meetings today at the offices of both New York newspapers offering the prizes to consider conditions for the contest.

Curtiss, Baldwin, Seymour and other aviators are being consulted as to the details, time limits and so on, and the exact conditions will be made known within a few days. It is thought likely that the conditions will make it impossible for an aviator to fly to Chicago and St. Louis in one trip, thereby picking up both prizes.

The attitude of the Wrights in maintaining absolute silence regarding the contests puzzles aeronauts. The Wright patent case is still in the U. S. circuit court of appeals, and if that court decides in favor of the Wrights and against Curtiss the latter would have to pay the prizes to the Wrights if he won them.

Some eastern aviators attribute the silence of the Wrights to the fact that they are confident their case will be upheld and therefore are content to let others risk their machines and lives while they collect the prize money. In the case of the $10,000 won by Curtiss for his Albany-New York flight, the Wrights are protected against losing that prize by the bond Curtiss was forced to deposit before he was allowed to exhibit his machine last year. If Curtiss loses the suit the Wrights will get the $10,000.

WRIGHT SAYS FLIGHT POSSIBLE

Dayton, O., June 1.—"An aeroplane flight from New York to Chicago is entirely possible," said Orville Wright today, speaking of the prizes offered by New York and Chicago papers. "I do not know whether my brother or I will compete, as we are busy making experiments and filling orders. I would not make any statement until I hear the conditions of the flight."

ARRANGING FOR THE ROOSEVELT WEDDING

New York, June 1.—Preparations for the wedding of Theodore Roosevelt, Jr., and Miss Eleanor Butler Alexander at the Fifth Avenue Presbyterian church June 20, were completed today. Young Roosevelt is in the city, having quit work at the carpet factory. He has been in touch with his father regarding the wedding arrangements ever since the Colonel came out of Africa.

BLAMES THE DEAD.

New York, June 1.—Ernest Gerbracht took the stand in his own defense in the sugar trust trial today and denied all the charges against him laying the blame on three dead men.

MADRIZ FORCES ARE IN RETREAT

Bluefields, June 1.—Reports from the battlefield outside the city today state that General Lara is in full retreat with a ragged remnant of the Madriz forces and the insurgents are in pursuit. There is great rejoicing at the Estrada headquarters.

NewspaperARCHIVE.com

Thousands Have Kidney Trouble and Never Suspect it.

How To Find Out.

Fill a bottle or common glass with your water and let it stand twenty-four hours; a brick dust sediment, or settling, stringy or milky appearance often indicates an unhealthy condition of the kidneys; too frequent desire to pass it or pain in the back are also symptoms that tell you the kidneys and bladder are out of order and need attention.

What To Do.

There is comfort in the knowledge so often expressed, that Dr. Kilmer's Swamp-Root, the great kidney remedy fulfills almost every wish in correcting rheumatism, pain in the back, kidneys, liver, bladder and every part of the urinary passage. Corrects inability to hold water and scalding pain in passing it, or bad effects following use of liquor, wine or beer, and overcomes that unpleasant necessity of being compelled to go often through the day, and to get up many times during the night. The mild and immediate effect of Swamp-Root is soon realized. It stands the highest because of its remarkable health restoring properties. If you need a medicine you should have the best. Sold by druggists in fifty-cent and one-dollar sizes.

You may have a sample bottle sent free by mail. Address Dr. Kilmer & Co., Binghamton, N. Y. Mention this paper and remember the name, Dr. Kilmer's Swamp-Root, and the address, Binghamton, N. Y., on every bottle.

J. D. FORD, D. D. S.
Dentist Specialist
CROWN AND BRIDGE WORK
GOLD AND ALUMINUM PLATES
Phone 701 White
Auditorium Building

DRESDEN WHISKEY

MADE IN DRESDEN, OHIO, MUSKINGUM COUNTY.

Having purchased the entire stock of Dresden Whiskey, we are in a position to offer you a Whiskey that you know is pure.

Dresden 6-year-old. $3.00 gallon
Dresden 4-year-old. $2.75 gallon

Schumacher Bros.
197 SOUTH HIGH ST.,
COLUMBUS, O.

If you use a Safety Razor buy the best Stropper made

RUNDEL Automatic Stropper

For All Safety Razor Blades

J. W. COLLINS & SON
27 North Third St., Newark,
Sole Agents

TRY GOODHAIR SOAP FOR SKIN DISEASES

PersianNerveEssence

RESTORES VITALITY — Have cured thousands of cases of Nervous debility and Insomnia. They clear the brain, strengthen the circulation, make digestion perfect and impart a magnetic vigor to the whole being. All drains and losses stopped permanently. $1.00 per box; 3 boxes guaranteed to cure or refund money, $5. Mailed sealed. Book free. Persian Med. Co., 513 Arch St., Philadelphia. Sold in Newark only by Hall, the druggist, North Side Square

TRUSSES
The kind that satisfy, properly fitted
R. W. SMITH
Druggist
OPPOSITE POSTOFFICE

TO-NIGHT Cascarets
THEY WORK WHILE YOU SLEEP
10c. 25c. 50c. All Druggists

FOREIGNERS HAVE RESPECT FOR MOLDERS

HOW THE CLUBS STAND.

Clubs.	Won.	Lost.	Pct.
Portsmouth	19	6	[illegible]
[illegible]	16	8	[illegible]
Marion	12	9	[illegible]
Lancaster	[illegible]	11	.47
Newark	7	15	.31
[illegible]	4	17	[illegible]

GAMES TODAY.

Newark at Marion.
[illegible] at Lima.
Lancaster at Portsmouth.

GAMES TOMORROW.

Newark at Marion.
Chillicothe at Lima.
Lancaster at Portsmouth.

TUESDAY'S RESULTS.

All games postponed, rain.

Keep an eye on Newark. That's the slogan around the circuit.—Portsmouth Blade.

The above clipping from the Portsmouth Blade says much. It means that the various teams comprising the Ohio State League have a wholesome respect for the Newark team this season, although at the present time the Molders are in fifth place and with anything but a commanding percentage.

The local team, as the fans well know, "got away bad," to use an expression that is in general use in Newark now, but the showing the squad has made in its recent endeavors has made not only the fans of Newark, but the bugs in every city in the circuit take notice. They —the Newark team—were a bunch of youngsters when the season started. Now they are beginning to become seasoned campaigners, and that means a lot. Take a crowd of young fellows, teach them the game and then watch their smoke.

Under the guidance of Manager Berryhill and Captain Riehl, the boys have recently shown what they were really capable of. The stage fright has passed and now they can go in a professional game and play real baseball, and the boys, while they may yet be on the losing end of the scores, are confident of their ability, and before the season grows much older, they will be able to give a good account of themselves.

They have now played every team in the league, both on their own and on foreign grounds, and in a measure they are able to size up their opponents and know what they can do. The pitchers are going good and every game they learn something, and that is what counts. The big scores and the numerous hits in the percentage column will gradually be decreased, then watch the Molders.

Newark is bound to climb. That is a prediction, and one that is made on a mighty cold June day, but with a little luck, added to natural ability, the Berryhill gang will make the other teams all fight for every game they win. The present road trip has shown this and loyal support from the fans—just to give the boys confidence—is about all that is needed. They will do the rest.

NEW UMPIRES FOR LEAGUE

As the result of a shakeup of the umpiring staff of the Ohio State League George Phelan is the only one to remain of those who started the season. L. S. Rapson of Chicago and Jesse W. Price of Lancaster are his associates. Rapson went to work late last week and did excellent work in the Lancaster-Lima series as well as in two games of extra innings that Newark had with the Lanks.

John K. Fletcher of Rochester, N. Y., has been set free. William Watkins of Athens, O., is on leave of absence and will be used in emergencies, at least unless he is forced to give up [illegible] entirely because of [illegible].

One-Minute Vodeville By "Rube" and "Bugs"

[illegible]

FIGHT PERMIT WAS GRANTED

San Francisco, June 1.—With but one dissenting vote and without preliminary discussion, the permit for the 45-round battle July 4, between Jeffries and Johnson was granted late yesterday afternoon by the board of supervisors.

The board room was crowded with representatives of churches and other organizations who did not get a chance to voice their protests. By their action the board of supervisors removed the last official obstacle in the way of the promoters, who may now proceed with the erection of the arena with little fear of interference.

When the board assembled, John L. Herget, chairman of the police committee, moved that "on account of the large number of bids which were to be opened by the board, the matter of the permit be advanced on the calendar and taken up immediately."

In making the motion he said he was led to take this step for the convenience of the large number of people who had gathered to discuss the matter.

In the buzz of comment that followed his motion, this part of his utterance seems to have been lost on the protestants, and the motion was put and carried before the dazed representatives of reform realized that they had lost their chance to be heard. They protested indignantly before leaving in a body.

FLYNN AND PAPKE ARE MATCHED

Los Angeles, June 1. Jim Flynn and Billy Papke were matched yesterday to fight 20 rounds at the Vernon arena on the afternoon of June 18. They will meet at catch weights which will give Flynn an advantage of [illegible] 20 pounds. Another June date will be given to Sam Langford and the winner of tonight's bout between Sandy Ferguson, of Boston and Jack Burns, of Salinas.

NATIONAL

HOW THE CLUBS STAND.

Clubs.	Won.	Lost.	Pct.
[illegible]	[illegible]	[illegible]	[illegible]
[illegible]	[illegible]	[illegible]	[illegible]
Pittsburg	18	15	[illegible]
[illegible]	18	18	[illegible]
St. Louis	18	20	[illegible]
Brooklyn	[illegible]	[illegible]	[illegible]
Philadelphia	[illegible]	20	[illegible]
Boston	14	22	.378

GAMES TODAY.

Cincinnati at New York.
Pittsburg at Brooklyn.
Chicago at Boston.
St. Louis at Philadelphia.

TUESDAY'S RESULTS.

New York 4, Philadelphia 2.
Brooklyn 4, Boston 1.
No other games scheduled.

AMERICAN

HOW THE CLUBS STAND.

Clubs.	Won.	Lost.	Pct.
Philadelphia	26	9	[illegible]
New York	23	10	.697
Detroit	23	16	.590
Boston	19	16	.543
Cleveland	14	18	.437
Washington	16	22	.421
Chicago	11	20	[illegible]
St. Louis	7	28	[illegible]

GAMES TODAY.

Washington at Cleveland.
Philadelphia at Detroit.
No other games scheduled.

TUESDAY'S RESULTS.

Detroit 3, St. Louis 1.
Boston 1, Philadelphia 4.
Philadelphia 4, Boston 2.
New York 5, Washington 1.
Cold weather at Cleveland.

American Association.

HOW THE CLUBS STAND.

Clubs.	Won.	Lost.	Pct.
Minneapolis	29	10	.690
St. Paul	28	15	.651
Toledo	26	17	.607
Columbus	20	23	.465
Indianapolis	19	24	.442
Kansas City	15	23	.395
Milwaukee	18	26	.381
Louisville	16	28	.364

GAMES TODAY.

St. Paul at Columbus.
Kansas City at Toledo.
Milwaukee at Indianapolis.
Minneapolis at Louisville.

TUESDAY'S RESULTS.

Milwaukee 1, Indianapolis [illegible].
Rain at Toledo.
No other games scheduled.

CENTRAL

HOW THE CLUBS STAND.

Clubs.	Won.	Lost.	Pct.
Fort Wayne	18	8	[illegible]
South Bend	16	9	[illegible]
Grand Rapids	14	11	[illegible]
Terre Haute	13	11	.542
Wheeling	11	14	[illegible]
[illegible]	10	[illegible]	[illegible]
Evansville	10	17	[illegible]
Zanesville	8	17	[illegible]

TUESDAY'S RESULTS.

Terre Haute 6, Evansville 2.
All other games postponed, rain.

REDS GET DOYLE

New York, June 1.—Pitcher Joe Doyle, who has been with the New York Americans since August, 1906, was sold Tuesday to the Cincinnati National League club and will join the Reds in this city Wednesday.

Buy your graduating presents at Norton's Book Store Opening Saturday, June 4th.

ST. LOUISVILLE

E. Seitz is visiting in Newark.

Mr. and Mrs. Bryan Hawke and [illegible] son, Lester, of Hebron, Mr. and Mrs. Emory Wright and son Lawrence of Fredonia, and Mr. Roy Eagle of Columbus, spent Sunday with Joseph Hawke and family.

Miss Ella Trippier spent Sunday and Monday with relatives near Johnstown.

David Mossholder and son Thurman of Newark, spent Monday with friends here.

Thomas Sterrett is seriously ill at this writing, as is his wife also.

Miss Marie Koontz of Columbus visited her parents Sunday and Monday.

Miss Louise Vance is visiting friends at Lorain.

Mrs. Foster Livingston, of Utica, spent Friday here.

Misses Sarah Bullock and Agnes An[illegible] ... of Newark spent Sunday and Monday with relatives here.

Mrs. Earl Moxley and little daughter [illegible] are visiting Mr. and Mrs. [illegible] near Utica.

[illegible] is putting a new cement [illegible] under his [illegible].

Mrs. [illegible] Freas [illegible] and Pauline of [illegible] part of last week [illegible] relatives in the village.

Mr. and Mrs. H. B[illegible] spent [illegible] day at Utica.

Mrs. [illegible] Marr [illegible] at this writing [illegible] this week.

Miss Myrtle spent [illegible] of last week with Mr. and Mrs. [illegible] Marriott.

Mrs. [illegible] Athey [illegible] Newark, spent Saturday and Sunday [illegible] Mrs. Elliott.

Mr. [illegible] of New [illegible] visited [illegible] Saturday.

Mr. and Mrs. [illegible] of New [illegible] with Mr. [illegible] Martin.

[illegible] Hullnell [illegible] Sunday [illegible] Newark.

[illegible] Weiss is [illegible].

Mrs. Ellen Kerrigan spent [illegible] Monday with her [illegible].

Mr. and Mrs. A. M. [illegible] spent [illegible] Utica.

Miss Hazel Harter [illegible] staying [illegible] brother Oren Harter.

Miss Mamie Hart[illegible] Newtown spent Sunday [illegible] and sister [illegible].

Mrs. James McK[illegible] is [illegible] this writing.

A[illegible] has improved [illegible] Mr. Martin.

Mr. and Mrs. John [illegible] of Mansfield spent Sunday with the former's mother, Mrs. Ellen Stover.

Miss [illegible] Vanatta [illegible].

Mr. and Mrs. John B[illegible].

Mr. and Mrs. Jeff Vanatta [illegible] spent Wednesday with Mr. [illegible] John Boyd.

Earl Nelbarger spent Sunday with friends near Eden.

Misses Bernice M[illegible] Harris, Messrs. Leo Kerrigan [illegible] Koontz attended children's exercises at Eden Sunday.

Mrs. John Dush spent [illegible] days last week with relatives [illegible] Long Run.

Miss Varner spent Sunday and Sunday with Mr. and Mrs. Porter. Miss Cora Hutchinson spent Sunday in Newark.

Mrs. Zachariah Green, [illegible] Mc[illegible] of near Martinsburg [illegible] McQueen of Co[illegible] spent last Sunday with Mr. and Mrs. D. M. Queer.

Miss Bishop of Welsh [illegible] spent Saturday and Sunday with cousin, Mrs. Will Bullock.

Wylie Coffman and [illegible] Mamie spent Sunday in Newark.

Mr. and Mrs. Will Ev[illegible] spent Sunday with Mr. and Mrs. [illegible].

Mrs. Anna Shank spent [illegible] week in Newark.

Mrs. Morgan Evans [illegible] daughter Beatrice spent Wednesday with Mr. and Mrs. Albert Lough[illegible] Newark.

We are glad to hear Mr. [illegible] Shank of Houston, Texas [illegible] much improved.

Mrs. Earl Fuller of [illegible] was a guest of Miss Ro[illegible] Monday.

James Vance of N[illegible] spent Sunday and Monday with [illegible] mother.

The Odd Fellows of No. [illegible] memorial services will be held next Sunday at the [illegible] at 2 o'clock.

Mrs. Eli Hams[illegible] Mrs. Harriet Bullock spent [illegible] in Newark.

Mrs. Susan S[illegible] improving but slowly.

Mrs. Lucinda Ham[illegible] is visiting her son, Ora Hamilton family this week.

Mr. and Mrs Ge[illegible] Moxley have moved in Mrs. [illegible] house.

Dr. L. L. Mariott [illegible] Monday in Columbus.

Mr. and Mrs. Harmons of Newark spent Sunday with and Mrs. J. D. Rouse.

Charles Sparks of [illegible] spent last Sunday here.

Herbert Parr is s[illegible] his vacation at home.

Harold Belt [illegible] his grandmother, Mrs. Belt.

Wm. O'Bann [illegible] Monday in Newark.

Mrs. Coffman is [illegible] Mrs. [illegible] house on Railroad street.

Little Bernice Kerr[illegible] of last week with [illegible]. Miss Mayme Kerrigan [illegible].

Miss Flannigan [illegible] Thursday [illegible].

EASY TO CURE

Coughs, Colds, Sore Throat and Sore Throat

Breathe Hyomei. It will cure catarrh or any nose or throat trouble if you follow directions. Don't lay it aside when the sniffling, hawking and spitting have ceased. Stick to it daily until you are sure that the catarrh germ is dead, and that your air passages are free from their poisonous influences. Hyomei (pronounced High-o-Me) is the only treatment for nose and lung troubles that has been sold with the understanding that if it did not cure, it was to cost absolutely nothing.

Hyomei can be obtained at druggists everywhere and at Evans' drug store, who guarantee it to cure catarrh, croup, sore throat, coughs and colds. A complete outfit $1.00, which is mighty cheap for a remedy that has cured more of catarrh than all the catarrh specialists on earth.

An outfit consists of an inhaler, a bottle of Hyomei, a supply of antiseptic gauze, a medicine dropper, and full instructions for use. The inhaler is made of hard rubber, and will last a life time. And bear in mind that extra bottles of Hyomei, if needed, are only 50c.

MI-O-NA
Cures Indigestion
It relieves stomach distress, sour stomach, belching, and cures all stomach disease or money back. Box of tablets 50 cents. Druggists in all towns.

The Good Clothes Store is Selling

THE BIGGEST CLOTHING VALUES IN TOWN

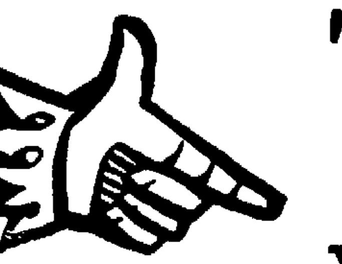

This is a store wherein values and the minimum of low prices work together for a set purpose—Economy—Moreover we're demonstrating this store's capacity and achievements by its money-saving methods. This week is the beginning of June and with it we're bringing forward a brilliant array of Men's and Young Men's suit barbains. An opportunity you can not well afford to miss. These suits in all wool materials—judge them by their quality, not by their price. Greys and browns at $4.95. (Limited sizes). Come in and see them.

Special—Men's Suits in double breasted, all wool worsted suits at $7.95. Sizes from 35 to 40

Extra—25 dozen polka dot shirts at 39c or two for 75c.

Children's wash suits at 48c, 73c, 98c, $1.23, $1.48, $1.98, $2.48.

There is No Better Clothing Sold Anywhere

Men's and Young Men's Greatest value suits at $9.90. Match us if you can.

The best and finest Suits in our store at $14.90, $16.50, $18, $20, $22.50 and $25.

See our new Auto Caps at $1.00 to $1.50.

The Great Western

NEWARK, OHIO

THE MARKETS

Grain and provision markets furnished by W. W. Sargent, broker, Room 1, 15½ West Main Street.

	Open	High	Low	Clos.
WHEAT				
July	93.2	94.5	93.2	94.2
Sept	91.2	92.3	91.2	92.1
Dec	91.	91.7	91.	91.5
CORN				
July	57.3	58.2	57.3	58.
Sept	58.3	58.7	58.1	58.5
Dec	55.6	56.	55.3	55.7
OATS				
July	36.6	37.2	36.5	37.
Sept	35.4	36.1	35.3	35.6
Dec	36.	36.5	36.	36.2
PORK				
July	22.10	22.20	21.90	21.90
Sept	21.70	21.95	21.55	21.60
LARD				
July	12.35	12.37	11.95	11.97
Sept	12.17	12.22	11.90	11.90

STOCK
Chicago

Chicago, June 1—Today's cattle receipts 15,000; market steady. Prime beeves $5.90 to $8.50. Stockers and feeders $3.90 to $6.45. Cows and heifers $2.50 to $7. Calves $6 to $8.25.

Hogs, receipts 23,000; market slow. Light and mixed $9.40 to $9.70. Heavy $9.70. Pigs $9.15.

Sheep and lambs receipts 15,000; market weak, 10c lower. Native sheep $[illegible] to $5.25. Native lambs $[illegible] to $8.50.

Pittsburg

Pittsburg, June 1—Hogs receipts 25 [illegible]; market slow. Medium $9.5[illegible] Yorkers $9.95. Heavy $9.85. Pigs $[illegible].

Cattle supply light, market steady.

Sheep and lamb receipts light; market steady.

RETAIL MARKETS
Grain, Hay, Straw and Hides
(Corrected to June 1 by Tenney & Morgan 20 Canal Street.)

Wheat, per bu	.95
Corn, per bu	.55
Recleaned oats	.35
Hay, timothy, per ton	13.00
Hay, mixed per ton	12.00
Straw, per ton	6.00
Hides, No. 1 salt cured, per lb.	.10¼
Hides, No. 2 salt cured, per lb.	.9¼
Hides, No. 1 green, per lb.	.8 3-4
Hides, No. 2 green, per lb	.7 3 4
Tallow, per lb.	.05

Jobbers' Buying Prices.
(Corrected to June 1 by Local Buyers).

Country Butter	.20
Eggs, per dozen	.15
Potatoes, per bushel	.30
Chickens	13-14
Ducks	15-16
Turkeys	16
Cabbage, per lb.	[illegible]3
Lettuce, curly, per pound	[illegible]0
Salsify, per dozen	[illegible]5

PIANOS

Our spring stock is now in. Some of the most beautiful samples of the piano makers' art and the most reliable makes to select from.

Our personal guarantee with every instrument sold. It will pay you to see us before investing in a piano.

THE MUNSON MUSIC CO.
27 WEST MAIN ST.

Baltimore & Ohio Railroad

IMPORTANT CHANGES IN TRAIN SCHEDULES

Effective, Sunday, May 29, 1910

TRAINS Nos. 5 and 6, between Chicago, Pittsburg, Washington, D. C., Baltimore, Philadelphia and New York.

Will be provided throughout with New Equipment, including coaches of steel and cement construction, sleeping cars, dining cars and observation cars; the latter running between Pittsburg and New York. The entire train will be electrically lighted and will be most luxuriously appointed throughout.

TRAIN NO. 111

For Columbus and intermediate stations—Will leave Newark at 11:25 a. m. daily except Sunday.

TRAIN NO. 112

For Wheeling and intermediate stations—Will leave Newark at 3:40 p. m. daily except Sunday.

TRAIN NO. 8, The Washington-New York Special

Will leave Newark at 7:20 p. m., one hour earlier than at present, running through from Chicago to New York, which will make about two hours earlier arrival at Washington, Baltimore, Philadelphia and New York.

TRAIN NO. 16, Local Express

Will leave Chicago at 6:45 a. m., and runs from 30 to 40 minutes earlier, arriving Newark, Ohio, at 6:50 p. m., connecting for Columbus.

B. N. AUSTIN,
General Passenger Agent, CHICAGO, ILL.

FOR BARGAINS READ THE WANT COLUMNS
THEY BRING RESULTS AT ONCE. TRY THEM.

NewspaperARCHIVE.com

In Woman's Realm

The members of the B. B. B. club and a number of friends spent Memorial day most delightfully at Olentangy Park Columbus, took dinner at the Park hotel and enjoyed the many amusements there.

In the party were Misses Mabel Hanks, Mary and Carrie Summers, Faith and Mabel Keyes, Eva Varner, Ada Fletcher, Helen Kinney, Mabel Zimmerly, Alice Fulton, Elizabeth Devlin, Imo Bailey, Jennie Roesel, Ethel Brown, Mae Ayers, Beatrice Orr, all of Newark, and Miss Edith Slaughenhaupt and Miss Cora Walton of Columbus.

Miss Anna Sheridan will go to Columbus this evening and on Thursday, will attend a luncheon and card party with which her friend, Miss Nellie Duffy will entertain at the Chittenden hotel.

Mr and Mrs Mack Scott of Hanover gave their daughter, Miss Edith, a surprise party Wednesday afternoon in celebration of her birth birthday anniversary. The little ones enjoyed the afternoon playing games and luncheon was served to the following guests: Bessie Walraven, Mary Channel, Mary Cornell, Iva Lessalleet, Alice Crosby, Mabel Loar, Leena and Salome Weaver, and Edith Scott, Harold and Raymond Criss and Herbert Scott.

Mr and Mrs. Lewis Coffman of Jacksontown, delightfully entertained the members of the Musical club at their home on Main street on Saturday night, May 28th, it being the occasion of their twenty-fifth wedding anniversary. Mr. and Mrs Coffman received a number of beautiful presents. A dainty luncheon was served, the favors being pink carnations.

The guests were: Messrs. and Mesdames Frank Roley, Clyde Osburn, Colonel Meredith, T. C. Jury, William Wallace, Frank Davis, Verne Davis, Charles Bounds, Verda Peard, Charles Franks, and Oliver Fulk of Newark, Mesdames Glennie Lewis, Mary Campbell, Lillie McFarland, Mrs. Harry Campbell of Cleveland, Misses Mary and Georgia Osburn, Elizabeth and Rebecca Crist, Sarah Swan, Lura and Charrie Beard, Fannie Cray, Helen Lewis, Eliza and Glennie Raffer, Willametta Davis, Mary Franks, and Lettie Baker of Newark, Messrs. Robert Campbell, Claude Davis, William Osburn, and John Disthimer, Misters Frederick Davis and Thomas Roley.

The marriage of Miss Verona C. ... and Mr. Charles W. Arnst only will be solemnized at eight o'clock this evening, in Trinity Episcopal church, Rev. L. P. Franklin, the bride's pastor, officiating.

The Ema Non Dancing club entertained with a most delightful "hop" on Tuesday evening in Assembly hall, and although the crowd was small the pleasure of the affair was not diminished in the least. Marsh's orchestra furnished the music for the occasion which came to a close at the midnight hour and during the evening refreshing punch was dispensed. A number of guests were present from out of town.

Mr. J. W. and W. J. Dusenbarry entertained their niece, Miss Adah Pletcher and a number of her friends on Decoration day at their park, the delightful Olentangy, Columbus, O. The girls enjoyed the theatre in the afternoon after which a bountiful supper was served on the west pavilion of the theatre. The evening was spent in dancing and other amusements.

Those who enjoyed the hospitality of the Messrs. Dusenburry were the Misses Ethyl Brown, Jennie Roesel, Mae Ayres, Mabel Keyes, Faith Keyes, Mary Somers, Carrie Somers, Eva Varner, Helen Kinney, Edith Slaugenhaupt, Mabel Hanks, Elizabeth Devlin, Mabel Zimmerly, Alice Fulton, Imo Bailey, and Adah Pletcher, all of Newark.

The Tuesday Euchre club held a pleasant meeting this week at the home of Mrs J. L. Worth in East Locust street, three tables of players composed of the club members and Mrs. F. L. Beggs, Mrs Frank Felix and Mrs. William Schroeder, who were guests, participating.

Mrs. S. D. McCann, Mrs. Walter Daugherty and Mrs. Clifford Rosebraugh planned and carried out a most delightful surprise at the latter's home Tuesday evening on Miss Maude Williams and Mr. George House, whose marriage will be solemnized at the bride's home in South Fifth street on Thursday morning. The evening was spent informally, delicious refreshments were served and the happy couple was showered with a large number of beautiful and useful gifts.

The guests were Messrs. and Mesdames George ... Walter Daugherty, Tom ... Mesdames George Donson, Wm. George Sweetzer, Wm. Rich ... D. McCann, Nez Williams, Grant, Elizabeth Daugherty, ... Weaver, Fannie McKee, Childe... ne Ditter. Misses Pauline Brau... Julia Braunhold, Olive Smith, ... Daugherty, Vesta Sweetzer, ... Soliday, Maud Williams, Ru... Messrs. George House, John ... John Williams, Mrs. A. T. G... Mrs. J. T. Goff, of Trinway, Mrs. John Oatman and Miss Clar... of Columbus.

Mrs. Fred ... entertained the Tuesday Bridge ... at her home in Hudson avenue the regular club day. Seven ta... progressed and the fortunate contestants were Mrs. Chas. Hollander and Kemper Scott. The guests of the ... were Mrs. W. A. Dorey, Mrs Herzog, Mrs. Daniel Altshool Oliver Dockery and Miss Lat... of Middletown, O.

SKORIS—UNTON.

Maurice Al...ish and Miss Elizabeth Br...th of this city, were married today. The ceremony took place in the office of Justice George W... and was performed by that ... at 3:20 o'clock Tuesday afternoon. The newly married couple are known in Newark and they have the best wishes of all their friends.

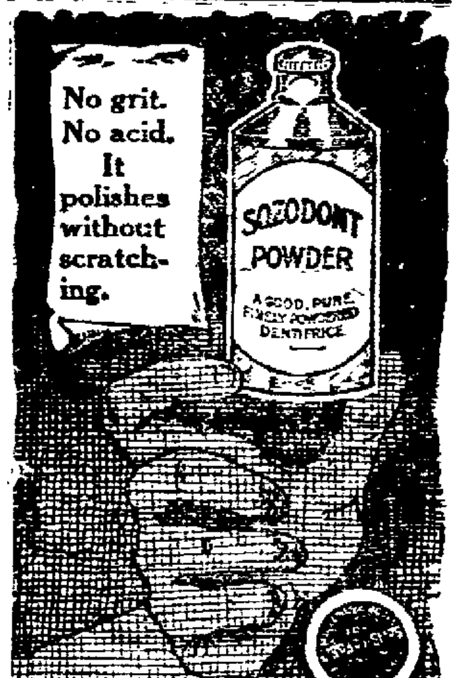

Auditorium Theatre

Cool, Comfortable, Clean.

KEITH VAUDEVILLE.

Have you seen the great shows that are now at this popular playhouse? If you haven't, why not?

Matinees daily, 2:30, 10c. Nights, continuous, 7:30, 10c and 20c.

ORPHEUM THEATRE

Approved Vaudeville.

WEEK OF MAY 30

FIRST THREE DAYS

LA BELLE STONE, The Mysterious Sphere.

ARMAND MELNOTTE & CO., Impersonators.

BERT MELBURN, The King Pin of Monologue.

DON HEALY AND THE BARRY SISTERS, Singers, Dancers, Etc.

Matinee daily at 3 p. m. Any seat, 10c. Evening at 7:30 and 9. Prices, 10 and 20 cents.

SPECIAL

Rigel Park Tonight

FREE! FREE! FREE!

200 Seats Absolutely Free

NATIONAL OPERA CO. IN

FRA DIAVOLO

15—TINKLING TUNES—15

Fun, Mirth, Melody, Fun.

Production Complete.

Correct Costuming.

Hear the Sextette from Lucia.

18—People in Company—18

Special Orchestra and Chorus

200 Free Seats, 200 Free Seats

Remainder of Seats Reserved

POPULAR PRICES.

Matinee Saturday.

Thursday Night, the Big Fun Show.

THE MASCOT.

100 Laughs in 100 Minutes.

Carroll's (second floor)

Final Clearance Sale of Tailored Made Suits

The Smart Garments We Have Ever Shown Specially Priced

Come and look at the styles: look at the materials: look at the workmanship, and **look at the Low Prices**. Then will appreciate how unusual are these offerings.

All are high-, up to date garments and the following prices represent actual savings that economical women will be quick to recognize

Suits Formerly Sold For and Actually Worth

$10 and $12. Suits for **$ 5.95**
$15 and $16. Suits for **$ 7.50**
$20 to $25.00 Suits for **$10.00**
$30 to $35.00 Suits for **$15.00**
$40 to $45.00 Suits for **$19.50**
$50 to $60.00 Suits for **$25.00**

Our large assortment of new **Centemeri Gloves** for this season is here ready for your inspection We sell and recommend **Centemeri** Gloves, for we know the satisfaction they always give. They have been known as the "Perfection of Fit" for over half a century, are well made of the best materials, and hold their shape until the last day of their long life

To Close

A limited number of $8.50 Jackets for $5.00

JOHN J. CARROLL

Heart and Home Talks by Barbara Boyd

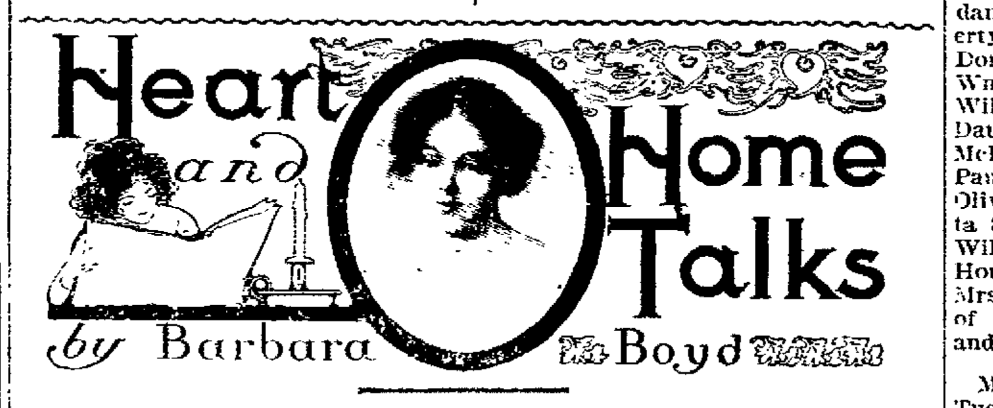

The Business Girl's Luncheon.

The question of the noon meal is an important one to the business woman. The girl just starting in business and who has a good appetite and high spirits is not apt to consider the matter of her lunch worth much consideration, but after a few years she knows differently. By this time the novelty of business life has worn off, restaurants have begun to pall, dyspepsia may have fastened itself upon her, the question of cost become an item that must be considered. She realizes that it is a matter that affects her health, her ability to work, her purse.

What is the nourishing, appetizing and economical course to adopt in regard to the noon-day lunch? The combination is difficult to achieve as many a business woman knows. The head of a great New York publishing firm lunches every day on milk and graham crackers which are sent to his desk. This is nourishing and economical no doubt, but it would not be sufficient for some girls, and it would not be appetizing to others. Still if a woman must count cost, she could do little better than this, except that she might vary it with bread and rolls and add a little fruit.

A luncheon which many girls choose and which is fatal in the long run to health and looks, is coffee and cinnamon bun, coffee and pie, pie and ice-cream and similar combinations. These are merely palate ticklers. In themselves they have not sufficient nourishment to work upon the rest of the day. They are dyspepsia breeders as well.

Soup, bread and butter, milk, are all a good choice. Chocolate and cocoa are nourishing but the opposite of laxative. Salads, of course, are beneficial, but usually too expensive for the modest purse. Fruit should always be included; but, alas, it can rarely be found in the ordinary restaurant except at prohibitive prices.

If a girl can bring her own lunch and eat it in a quiet, restful place, this is the wisest course, unless she can afford to go to a really good restaurant and choose nourishing food. But such a luncheon will usually run up to 40 and 50 cents, a price beyond the reach of the average girl. Most girls pay from 15 to 25 cents for lunch; and nowadays, really little nourishing, appetizing food can be bought for this in a restaurant whose food and service one feels like trusting. She can get a better luncheon at less cost by bringing it from home. And it will pay to get up a little earlier in the morning to prepare it.

Fruit should always be included. Fruit is an energy producer because of the fruit sugar which is quickly digested and converted into energy. The girl who will eat fruit at noon, or drink a little grapejuice will not be so apt to suffer from that languid feeling of which so many workers complain after lunch.

A half-dozen congenial business girls solved the lunch problem by renting a little unfurnished room in a back street which they secured quite inexpensively, putting in some boxes for chairs and tables, buying a little nursery refrigerator for ice and drinking water and going there for lunch. They brought their lunches from home, sometimes clubbing together for a loaf of bread or some fruit. They had milk and tea left which the janitor for a very small sum looked after. Their lunches did not cost near as much as they did at restaurants and were much more appetizing and nourishing. The girls are now contemplating a second-hand lounge that they may snatch a few minutes rest, a precious boon at noon to the business girl.

If someone who appreciates the luncheon needs of the business woman would start the right kind of a business woman's restaurant, he would do a land-office business. The average business woman does not want portions enough for two. She would rather have quality and variety than quantity which she cannot eat. She would rather have a small portion of dessert at five cents which is within her means than a large portion only half of which she will consume, at ten cents which she cannot afford. She wants quietness, quick service, a lunch within a twenty-five cent cost, the lunch to include fruit or a sweet of some kind, for a girl does like a bit of dessert, the reason so many sacrifice the nourishing soup for pie or ice-cream. There are plenty of inexpensive dishes which business girls would relish if cooked right and served right. Such a restaurant would pay in the hands of one who knows the needs of business women in this matter, who understands food values, cookery, and who has business ability. Some shrewd man or woman will some day open the ideal restaurant for business women and make his living.

Barbara Boyd

TOMORROW'S MENU

BREAKFAST

Stewed Apples
Cereal and Cream
Broiled Bacon, Potatoes au Gratin
Crumpets Coffee

DINNER

... Ingers
Green Pudding
Sugar W...

SUPPER

Cream of ... Soup
...
Rice Croquettes ...
Watercress ...
Wafers Cheese
Milanaise Souffle Iced Coffee

Recipes for June 2, 1910.

Rice Croquettes ... of rice and ... with two cupfuls ... until tender ... Season ... with mace and ... yolks of eggs ... of butter. Chill into croquettes ... brush them ... the eggs ... in fine bread crumbs and ... smoking hot fat till a golden olive with cream sauce.

Milanaise Souffle ... three eggs into a pan, add one cupful of sugar ... strained juice of lemons, stir ... til hot, then ... one and a half tablespoonfuls of powdered gelatine dissolved with one gill of boiling ... cool and ... cupful of whipped cream and the whites of the three eggs beaten. Pour into a dish ... some ...

PRIZES FOR GOOD MENUS.

The patient housewife who is trying to cater to the needs of her family on a moderate income has to solve daily the same old problem. "What shall I cook for breakfast, for luncheon for dinner?" The very monotony of the question gets on one's nerves, and there is a lot of real difficulty in planning a wholesome variety for each day. The Chicago Record-Herald has mercifully come to the aid of puzzled housewives by printing in each issue a set of three menus, with recipes, under the title, "Meals for a Day." What is more, it gives four cash prizes every week for the best of these menus, and women all over the country are invited to compete. The terms of award and the names of the latest winners may be found in any Monday issue of the Record-Herald. That is the day, too, when the "Martha's Management" column appears, with its helpful hints and advice to cooks and housekeepers. Marion Harland's Sunday page also gives a group of selected recipes, which if cut out each week and kept in a scrap book will make a most valuable collection. Women not familiar with the prize menu feature of the Record-Herald should investigate it at once. Many have found it a handy means of getting fresh ideas and securing cash for those they already have.

If you would have your business well done, go; if not, send.

It is foolish to lay out money in the shape of repentence.

When a man is referred to as "a stuffed shirt," even the laundryman ought to be able to do him up.

Many a promising college youth becomes addicted to the pernicious habit of study who might make a fine athlete.

New York is experimenting with street cars driven by electric motors which get their power from gas engines mounted below the floors of the cars.

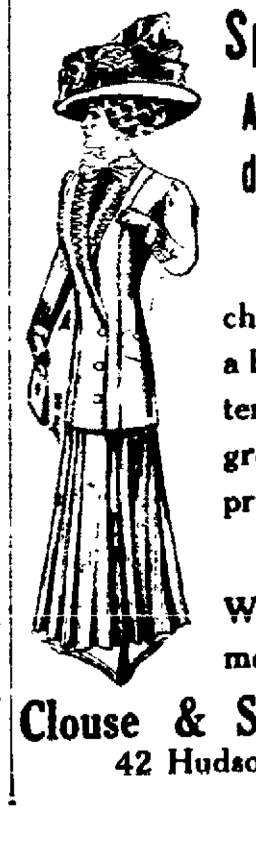

Special Sale

At Greatly Reduced Prices

Now is your chance to buy a beautiful Pattern Hat at a greatly reduced price.

Sale begins Wednesday morning June 1

Clouse & Schauweker

42 Hudson Ave.

No Heat Except Where Needed

Dishes hot—food well cooked—kitchen cool. No underdone food—no overheated kitchen in summer. Everything hot when wanted. Heat under perfect control and concentrated.

The blue flame is all heat—no smoke—no odor—no dirt. These are some of the advantages in using the

New Perfection
WICK BLUE FLAME
Oil Cook-stove

It has a Cabinet Top with shelf for keeping plates and food hot. Drop shelves for the coffee pot or saucepans, and nickeled towel racks.

It has long turquoise-blue enamel chimneys. The nickel finish, with the bright blue of the chimneys, makes the stove very attractive and invites cleanliness. Made with 1, 2 and 3 burners; the 2 and 3-burner stoves can be had with or without Cabinet.

CAUTIONARY NOTE: Be sure you get this stove—see that the name-plate reads "NEW PERFECTION."

Every dealer everywhere, if not at yours, write for Descriptive Circular to the nearest agency of the

The Standard Oil Company
(Incorporated)

Pretty Teeth Are Priceless Pearls

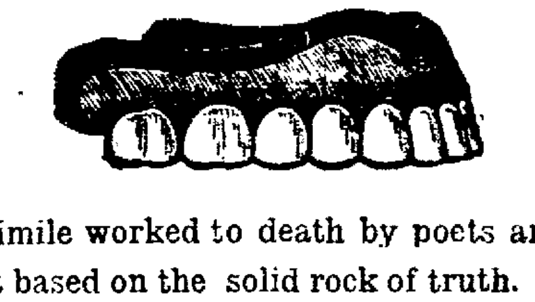

'Tis a simile worked to death by poets and novelists, but based on the solid rock of truth.

In order to be pretty, teeth must be perfect. To make perfect teeth is the true Dentist's highest ideal. We guarantee all our work.

Shai & Hill
Dentists

S. E. COR. SQ.—Both Phones. Open Evenings—Lady Attendant

THE NEWARK DAILY ADVOCATE
Published by the
ADVOCATE PRINTING COMPANY

J. H. NEWTON, Editor.
C. H. SPENCER, Manager.

Terms of Subscription:
Single Copy .... 2 cts
Delivered by carrier, per week...10 cts

If Paid in Advance:
Delivered by carrier..one month $ .40
Delivered by carrier—six months 2.25
Delivered by carrier—one year.. 4.50

Terms by Mail:
(Strictly in Advance)
One month .... $ .25
Three months .... .65
Six months 1.25
One year 2.50

All subscriptions discontinued at end of time for which they are paid unless renewed before expiration.
All subscribers who arrange to pay at the office are subject to a call from the collector if payment is not made when due.

ADVOCATE PHONES.
Independent Branch Exchange.
When one number is busy, call on other
Editorial Department 59
Business Office 61
BELL.
Editorial Department 59
Business Offie 59

MEMBERS SELECT LIST OF OHIO DAILY NEWSPAPERS.
New York Office—116 Nassau street. Robert Tomes, Eastern representative.
Entered as second class matter March 20, 1882, at the postoffice at Newark, Ohio, under the Act of March 3, 1879.

June 1 In American History.

1801—Brigham Young, Mormon prophet, born; died 1877.
1872—James Gordon Bennett, founder of the New York Herald, died; born 1795.
1909—The Alaska-Yukon-Pacific exposition opened at Seattle.

ASTRONOMICAL EVENTS.

(From noon today to noon tomorrow.) Sun sets 7:21, rises 4:26; moon rises 1:39 a. m.; Halley's comet disappearing in west after sunset; distance, 48,000,000 miles; 6 a. m., planet Jupiter apparently stationary; constellations, 8:30 p. m. during June; overhead, Corona Borealis, Bootes, Canes Venatici; north, Ursa Minor, Ursa Major, Draco, Cassiopeia, Cepheus; northeast, Cygnus, Lyra; east, Aquila, Hercules, Ophiuchus; southeast, Scorpio; south, Libra, Virgo, Corvus, Centaurus; southwest, Crater, Hydra; west, Leo, Cancer; northwest, Leo Minor, Lynx. Bright stars visible same hour, with rank of each—overhead, Arcturus, 5; northeast, Deneb, 20; Vega, 6; east, Altair, 13; southeast, Antares, 16; south, Spica, 15; west, Regulus, 19; northwest, Procyon, 9. Planets during June—Mercury morning star throughout; Venus rises about 2 a. m.; Mars sets about 10 p. m.; Jupiter sets about 1 a. m.; Saturn rises about 1:30 a. m.; Uranus rises about 9:10 p. m.; Neptune sets about 8:45 p. m. Sun in Taurus till 18th; then in Gemini.

THE SPIRIT OF BOSSISM.

The Bryan suggestion to Governor Harmon to instruct the Democratic State Convention to endorse a candidate for U. S. Senator is interpreted by some critics to be a species of bossism that Democrats very generally deprecate. The allegation of these critics is that Mr. Bryan has dictated to Governor Harmon that the Governor shall dictate to the State Convention what the latter shall do regarding the Senatorial endorsement. Such an interpretation certainly presents the matter to the Democracy in the light of a spirit of bossism that our party has always openly condemned.

EPIDEMIC SPREADING.

That epidemic of political "ill health" at Washington broke into President Taft's immediate political family and carried off his private secretary.

Poor Carpenter! And he was lauded to the skies not more than twelve months ago, when his picture was in all the papers and it was Carpenter this and Carpenter that and Carpenter everything. You were almost persuaded to believe that Fred Carpenter was the most prodigious private secretary ever discovered.

After a little more than one year of private secretarying to President Taft poor Fred's "health" got so bad that he had to give up his $6,000 position at the White House and "accept" a $1,000 job in Morocco.

It's too bad but apparently it can't be helped. This epidemic of Taftitis is becoming terribly contagious.

THE DOOR OF OPPORTUNITY OPENS

President Taft ought to be able now to get a private secretary who will be entirely satisfactory to the Guggenheims, Wickershams and Ballinger. It will take a mighty strong one to pull through to the end of President Taft's term without an attack of "ill health."

The door of opportunity swung wide open when Fred Carpenter's "health" gave way and put him down and out.

Democratic Congressional Ticket

For Congress
W. A. ASHBROOK.

Democratic County Ticket

Representative
W. D. FULTON
Prosecuting Attorney
PHIL B. SMYTHE
Sheriff
WILLIAM LINKE
Treasurer
J. W. RUTLEDGE
Recorder
J. M. FARMER
Auditor
C. L. RILEY
Commissioners
JOSEPH BROWNFIELD
S. J. TATHAM
G. T. TAVENER
Clerk of Courts
EDWIN M. LARASON
Surveyor
FRED S. CULLY
Infirmary Directors
JAMES REDMAN
FRANK B. DUDGEON
PETER BRUBAKER
Coroner
DR. W. E. WIYIARCH

DON'T FORGET IT.

A Republican paper says the issue in Ohio this fall can be stated in four words, cannot be evaded or sidestepped, and should be memorized by every voter in the state. The four words are, "What Has Harmon Done?"

The answer is, "All He Could Do Without the Assistance of a Legislature That Was Hostile Instead of Helpful." Put hat down, and memorize it too. It cannot be evaded nor sidestepped.

TWITTED BY DICK.

It was really unkind of Senator Dick to point out in his recent sizzling statement that "several Republican candidates for congress and the general assembly were nominated by very meager majorities or mere pluralities," but he did it to make his point for he added. "Yet who will gainsay or question that they are the regular Republican nominees?"

You're right, senator, you're right. Nobody intends to gainsay or question the regularity of those Republican candidates for congress and the general assembly who pulled through by very meager majorities or mere pluralities. The people will express themselves more fully on that point in November.

NEED A GUARDIAN NEXT.

Last winter in the case of Vorys, Phipps, Guilbert, Carmi Thompson, Hy Davis, Herrick Walter Brown, et al., vs. the rank and file of the Republican voters of Ohio, Judge Taft in his capacity of president of the United States appointed Wade H. Ellis receiver of the dilapidated old g. o. p. machine in the state.

Recent developments, especially since the primaries, indicate that instead of a receiver a guardian should have been appointed.

If the situation gets much worse it may yet become necessary to appoint a guardian for the whole outfit, including the receiver.

Torturing eczema spreads its burning area every day. Doan's Ointment quickly stops its spreading, instantly relieves the itching, cures it permanently. At any drug store.

PREPARING FOR THE SLAUGHTER

"Any old thing will do to run for governor this year," said a Republican insurgent at the Republican convention of Madison county.

"No use putting up a good man to slaughter this year," said another, and so it continued throughout the day.

Guess that's about right. Harding, Carmi Thompson or Garfield, or Cox's man Brown of Dayton, or Herrick will do—and oh, if we could only get a crack at Nick! But be patient. It's going to be "Harmon and a clean sweep next time" you know.

MUNICIPAL ELECTION FOR KIRKERSVILLE

The first municipal election of officers ever held in Kirkersville was held on Tuesday, May 31. There were two tickets in the field, the Independent and Citizens', and the election resulted in the election of every man on the Citizens' ticket. The result was as follows:

Citizens' Ticket.

Mayor—	
Henry Geiger	58
Clerk—	
R. P. Boone	57
Treasurer—	
John C. Davy	58
Marshal—	
George Carrico	54
Council—	
Dr. F. A. Rutledge	58
C. V. Walker	58
F. H. Roshon	58
E. T. Long	57
C. H. Emswiler	58
E. H. Headle	57

Independent Ticket.

Mayor—	
G. W. Saviers	48
Clerk..	
James Comstock	49
Treasurer—	
G. A. Wells	48
Marshal—	
C. A. Jessups	51
Council—	
John Headlee	49
Urs Emsh	48
J. T. Harris	48
J. F. Day	48
James Pugh	48
William Hartman	47

All the officers were sworn in on Tuesday night by Mayor Frank Slabaugh, of Hebron, and will assume the duties of their respective offices at once. Dr. Rutledge will be president of the new council.

The matter of incorporating the village of Kirkersville was started about two years ago and ever since it was first talked about there has been considerable bad feeling among the residents of the place. Two factions, one for and the other against, sprang up and much ill feeling has been engendered. The matter has worked its way through the courts, and only recently the matter was decided in favor of the petitioners for the incorporation of the village. It is hoped now that the election is over good feeling on the part of all the people will be restored.

POULTRY PEOPLE NOTICE.

Lice soon eat up your profits. Kill this pest quickly with Conkey's Lice Powder, Lice Liquid and Head Lice Ointment. Ask for a copy of Conkey's Poultry Book. By mail, 4c. Chas. F. Schaus, 21 West Main St., Newark. my30-jn 1-4-6-8-11x

HOUSE PAINTING.

Before ordering your spring work see Chas. B. Woodruff, 638 Evans street, Newark. Material and work guaranteed. Best of references. Send postal card to above address and I will call to see you. 5-10-d1mo
CHAS. B. WOODRUFF, Painter.

Bargains galore at Norton's Book Store Opening Saturday. 1-3-w

TEDDY AS A TEACHER

Colonel Roosevelt will give several private lectures to George V. on "How to Be Popular," etc.—Grapevine Cable.

'OFFICIAL CALL

For Democratic Senatorial Convention for the Joint Fifteenth-Sixteenth Senatorial District of Ohio.

By virtue of the authority vested in the Democratic Senatorial Committee for the Joint Fifteenth-Sixteenth Senatorial District of Ohio, said committee here announces that the next Democratic Senatorial Convention will be held at Newark, O., Tuesday, June 7, 1910, commencing at 1 o'clock p. m., for the purpose of nominating two candidates for State Senator and for the transaction of such other business as may come before the convention.

The representation in said convention will be based upon the vote cast for Judson Harmon, Democratic candidate for Governor of Ohio, at the election held November 8, 1910, each county to be entitled to one delegate for every 100 votes cast and one delegate for every fraction of 50 or more votes cast for Harmon, under which apportionment the various counties in the joint district will be entitled to the following vote in convention:

	Vote.
Delaware	2298
Licking	8100
Muskingum	6953
Perry	4034

Total No. Delegates

Hon. Edward Kibler, of Newark, was selected as temporary chairman of the convention.

JAMES J. HILL, Chairman.
F. L. REID, Secretary.

THE THIN AND WEAK

Easy Way For Them to Get Fat.

Samose is not an ordinary medicine; it is a flesh forming food that is adapted to the most delicate. Its tonic effect gives strength and so that after its use for a short time all the flesh and fat producing elements in the food will be easily assimilated and retained by the body.

The large sale Druggists W. A. Erman & Son had on Samose since they first introduced it in Newark, the wonderful results following its use have made them such enthusiastic believers in its great merits they give their personal guarantee to refund the money if Samose does not make thin people fat and restore strength and health.

When a gain in weight is noticed after Samose has been used a week or ten days and health improved and you notice you are growing stronger, you certainly would feel more than satisfied with what you have received from the small cost of 50c.

Sent postpaid on receipt of price 50c.

INTERESTG

Facts About the Buckeye State Building and Loan Co., Rankin Building, 22 West Street, Columbus, Ohio

4. It loans money on most reasonable terms of any financial institution in Columbus. The borrower has sufficient security to meet the requirements of Buckeye, which is known for its conservatism. Borrowers are permitted to repay their loans in whole or part at any time. Assets over $3,000. Five per cent paid on deposits. Write or call.

(See fifth next week)

Don't fail to attend Norton's Book Store Opening Saturday 4th. 1-3-w

GOTCH VS. ZBYSZKO.

Chicago, June 1.—"I'll defeat Zbyszko tonight and keep the ring," declared Frank Gotch, the champion wrestler, today when asked about his championship with the Pole. Zbyszko is as certain of winning and said he would surprise the wise men who think he hasn't a chance with the champion.

UNION CENTER

Miss Anna Lewis visited friends in Harrison the latter part of last week.

Mrs. Brown was in Columbus Friday.

Mr. Ernest Tatham and Miss Elizabeth Williams were married at Newark last Tuesday evening. They were accompanied by the groom's sister, Miss Jane Williams. The groom is employed at the Jeffrey in Columbus in which city the newly wedded couple will make their future home.

Mr. Elmer Capell of ... and Miss Dorothy Jones of Granville visited Vincent Hitt Saturday and Sunday.

Miss Nellie Andrews gave a miscellaneous shower last Saturday afternoon in honor of the Mrs. Ernest Tatham. There were about fifty friends and relatives of the bride present to offer congratulations. The afternoon passed pleasantly in social conversation. After partaking of delicious refreshments which were prepared by Mrs. Andrews and daughter Nellie, all departed leaving many tokens of friendship and wishes.

Mr. Ralph Brown was guest of John Williams Sunday.

Mr. and Mrs. E. Tatham spent Saturday night with Mr. and Mrs. Harry Bauman.

It is easier to build chimneys than to keep one in fire.

CASTORIA
For Infants and Children.
The Kind You Have Always Bought
Bears the Signature of Chas. H. Fletcher

AMERICA TO LEAD FOR WORLD PEACE

McDowell Wants Congress of Nations.

UNITED STATES TO MAKE CALL

Senator Isaac Stephenson an Authority on Comets and Cows—Ways and Means Committee on the Dead Horse Question—Taft Will Not Help to Welcome Roosevelt.

Washington, June 1.—Dr. William O. McDowell, the peace advocate, has now worked out a plan for the united nations of the world which if adopted will make this earth so peaceful that even cats and dogs will treat each other like long lost brothers. Put in a few words, Dr. McDowell wants all the lawmaking bodies of the world to get together in one vast mass meeting and chase war off the planet. To defray the expenses he would assess each nation one-tenth of 1 per cent of the money last year spent for wars past, present or to come. Dr. McDowell expects the United States to lead in this work and is now in Washington to urge the matter on congress.

Saw Halley's Comet.

While Halley's comet was hiding behind the clouds and behind the earth and behind every other object with which comets usually conceal themselves Senator Ike Stephenson of Wisconsin one morning aroused the incredulity of his associates by remarking that he had seen Halley's comet. Senatorial courtesy would not permit his auditors to say what they thought of such a statement, but their looks and actions plainly called it by a shorter and uglier name. After Stephenson had enjoyed this as long as he thought safe he remarked that he had seen Halley's comet when it visited the earth seventy-five years ago.

A Horse on the Ways and Means.

The appropriations committee is supposed to be the one to dispose of "dead horses," the vehicle being the general deficiency bill. Recently the ways and means committee took over the job, however, but in this case the defunct equine was literal and not a mere matter of paying old bills. Somebody in Texas imported a horse valued at $1,000 to be used for show purposes and in lieu of paying tariff gave a thousand dollar bond that he would deport the animal in one year. In the meantime the horse was inconsiderate enough to die, and the treasury department tried to collect the bond. The importer demurred and offered to deport the carcass. The matter was carried to the ways and means committee, and after spending two hours of valuable time an appropriation of $1,000 was voted to redeem the bond.

A Distinguished Cow.

The White House is to have a new cow. She is no ordinary, plebeian cow at that, but pedigreed and registered and has two names, as any blooded cow should have. Moreover, she comes from the farm of a United States senator. Her name is Pauline Wayne, pure Holstein and daughter of the greatest milker in Wisconsin or in the world, for the matter of that. The donor is Senator Isaac Stephenson, who has had sufficient experience with bovine aristocracy to know a thoroughbred when he sees one. Pauline Wayne is valued at $1,000 and has already produced her twenty-five pounds of butter per week, which is not bad for a four-year-old. Inasmuch as the United States pays its ruler the smallest salary given by any first class nation and considering further that this is an era of high prices, twenty-five pounds of real butter every week ought to help some.

Taft Not to Attend Roosevelt Reception

It is definitely announced that President Taft will not attend the Roosevelt reception in New York. When the Roosevelt ship comes in on June 18 the president will be attending a college commencement at Villa Nova, Pa. There St. Thomas college, a well known Catholic institution, will confer upon him the degree of doctor of jurisprudence. At about the same hour Colonel Roosevelt will have conferred upon him all the volumes of noise that the nation has accumulated for a year.

La Follette Boosts Physical Valuation.

As predicted in advance, Senator La Follette's speech on the railroad bill was incidentally for the Cummins amendment requiring that all rate advances be approved by the interstate commerce commission before becoming effective, but was primarily an impeachment of the whole bill originally drawn by Attorney General Wickersham and an advocacy of La Follette's plan of physical valuation. In the Wickersham draft the Wisconsin senator pointed out four features that would benefit the public and ten that were in favor of the railroads. Many of the sections he objected to have already been amended or stricken out.

Washington Unmasked.

Everett Purcell of Enid, Okla., recently visited Washington and decided that the place is cheaply constructed and will soon crumble. He found the classic columns only plaster, everything thrown together hurriedly, the statues stiff and unartistic, "like death to death," and the town full of billboards, cracked pavements and tombstone factories. Yet some deluded people call this the city beautiful!

THAT BUSINESS SUIT

You know what you would like. If you come to

EMERSON'S

you can make a selection from a complete stock, fresh from the designing rooms of the country's master tailoring establishments.

A variety of Patterns, Fabrics and Sizes await your inspection. Your satisfaction is a matter of course.

BLUES and GREYS are among the leading colors.

Summer Underwear, Summer Shirts and Staw Hats

Here you will find whatever you wish in SUMMER WEARABLES.

CORNER THIRD AND MAIN

Nervous Debility
Home Cure For Men-Free

No man need suffer longer from Nervous Debility, Decline, lack of Strength, failing vigor or weakness peculiar to men. A remarkable prescription from one of the oldest and ablest physicians in the country is curing thousands. For convenience, this treatment is put up in packages which retail by the druggist at one dollar, or six packages for $5, under the trade name Wade's Golden Nervine.

The well known druggist, W. A. Erman & Son, who has obtained the agency for this locality, gives a WRITTEN GUARANTEE to cure or refund the purchase price. Every man who wishes to regain his strength and virility and be well and strong again, should call on the druggist at once and ask about the guarantee on this remarkable treatment.

Wade's Golden Nervine is a simple vegetable compound, which produces marvelous results, and contains more vitalizing and restorative properties than any other known treatment. To those remote from the druggist it will be sent by mail, in plain package, on receipt of price.

FREE — A free trial package, with booklet and full particulars will be mailed to all who write, enclosing six cents stamps, addressing GEM MEDICINE CO., Dept. N, St. Louis, Mo.

Sold by W. A. Erman & Son, 14-16 Arcade, corner Main and Union sts., and 359 E. Main st.

Put Your Pay in Your Bank Book

The best way to save money. Keep a little out of the pay envelope for pocket money, then put the rest in this bank and pay your bills by check. Money in the bank is not easily spent for unnecessaries and remains until a time of need comes to you. Then you will be glad you have your bank account. Checks are given you free. It costs you nothing to have your money kept safe for you.

THE LICKING COUNTY BANK AND TRUST CO.
SAFETY AND FOUR PER CENT.

Summer School

If you are leaving High School or College and wish to obtain a situation in which you have every prospect of rapid advancement in business:

If you are unemployed: or dissatisfied with your present position: or get very low wages and have no hope of promotion.

Bliss College

CAN HELP YOU

A course in this practical business school will give you a thorough business training and qualify you to

INCREASE YOUR SALARY.

Bookkeeping, Shorthand, Typewriting, Penmanship, Correspondence, Arithmetic, Office Practice, etc. ,etc.

John T. Yates, B. S., Principal

13½ S. Third St. Phone 1093

NewspaperARCHIVE.com

GREAT SALE OF REMNANTS

A Final Fitting Climax

To the Most Successful Sale in The Big Store's History. The accumulation of Remnants and Short Lots during our Great Alteration Sale to be cleared away regardless of what former prices were. The stock-keepers have gone up and down and around th store with a crumb tray, so to speak and brushed up allmall lots and ends of lines left from the pastnonths bargains feast

THOUSANE OF REMNANTS

REMNANTS OF EMBROIDERIES
REMNANTS OF LACES
REMNANTS OF TRIMMINGS
REMNANTS OF RIBBONS
REMNANTS OF RUCHING
REMNANTS OF CARPETS

REMNTS OF MATTING
REMNTS OF OILCLOTH
REMNTS OF WASH GOODS
REMNTS OF CURTAIN GOODS
REMNTS OF WHITE GOODS

REMNANTS OF GINGHAMS
REMNANTS OF PERCALES
REMNANTS OF SHEETING
REMNANTS OF DRESS GOODS
REMNANTS OF SILKS
REMNANTS OF TABLE LINENS

Remnants of Everything in Piece Goods at the Lowestrices Ever Known in This Great Climax Sale at The Powers-Miller Co., Newark's Big Department re---Wideawake Shoppers Will be Here Early.

Odd Lots in The Ready-to-Wear Section at Remnant Prices

Ladies' Fine Lingerie Waists: regular price 75c, **39c each**
Ladies' fine Embroidered Waists: regular $1 value, at ..... **49c each**

$1.25 and $1.50 Waists .a great variety of styles for ..... **69c each**

White Dresses for ladies and misses .one-piece style beautifu lembroidery trimmed, $3.98 value for... **$1.98**

Odd lot Gingham and Percale Dresses for ladies and misses: the $2.00 kind, for **$1.39**

About two hundred Wash Skirts in white and colors, $1.50 and $2.00 values, for ..... **98c each**

MUSLIN UNDERWEAR AT HALF PRICE

Hundreds of fine garments—Gowns, Skirts, Corset Covers, Drawers and Combination Suits, slightly tossed during the big sale: the entire lot at **½ price for your choice**

Up to 50c Corset Covers and Drawers for **19c**

Children's Muslin Panties, all sizes, at ..... **10c each**

Odd lot Corsets, all styles and sizes at ..... **25c each**

Up to 98c fine Neckwear for ladies, including Dutch Collars, Jabots, etc. for ..... **39c each**

39c and 50c Neckwear, slightly counter tossed, **17c each**

25c Neckwear, an immense variety at ..... **10c each**

Allover Laces at ..... **½ Price**

98c Embroidered Flouncings, Swiss and fine Nainsook, 27 inches wide, for ..... **39c yard**

$1.50 Embroidered Flouncing, for ..... **62c yard**

12½c and 15c Embry. Insertions and Edges to match ,for ..... **5c yard**

All Silk Ribbons, Ta and Moires; also Fancies up to 5 inches wior ..... **10c yard**

About two thousand Hkerchiefs, which were used for display, slightoiled, at ..... **1c each**

Children's 15c and 19itted Vests, lace trimmed, **10c**

Ladies' Union Suits, izes, including extra sizes, for ..... **25c a suit**

Odd lots of Ladies' Children's Underdrawers, 15c, 19c and 25c: arts, long and short sleeves: also sleeveless s:all knee length Pants. Choice of this lot ..... **7c each**

$1.50 to $2.25 Summortiers, only one or two pair of a kind, to closeat ..... **98c pair**

Odd Lot Lace Curta nto $2.50 pair, for ..... **39c each**

$22.50 to $30.00 room rugs, odd lot, including Wilton Velvet .Aster, Body Brussels, etc., choice for **$13.95**

$16.50 to $19.75 Room Rugs, odd lot, to close out at **$995**

$6.00, $5.50 and $5. ugs in small sizes including Velvet America ental, etc., odd lot to close out at **$3.95**

Heavy Ingrain Carp alf dozen rolls or about seven hundred yar slose out at ..... **35c yard**

Odd Lot $2.50 to $3.50s in small sizes, to close **$1.95**
25c and 30c Matting a ..... **15c yard**

About two hundred Bed Spreads that sold at $1.35 and $1.50, hemmed and fringed styles, cut corners for **$1.05**

75c Foulard Silks For 25c Yard

These are the season's most fashionable silks: included are the well known Showerproof Foulard and Shedwater Foulards: regular selling price is 75c and 85c yard: to close out at ..... **25c yard**

Miscellaneous Bargains

Cotton Thread ..... **1c spool**
Darning Cotton ..... **1c spool**
Children's Stockings ..... **5c pair**
Men's Working Sox ..... **5c pair**
Hemmed Napkins ..... **59c dozen**
15c and 18c Mercerized Foulards ..... **10c yard**
Twilled Bleached Crash ..... **3c yard**
Hill's Bleached Muslin ..... **8½c yard**
36 inch Unbleached Sheeting ..... **5c yard**
10c Percales ..... **5c yard**
Wash Cloths ..... **1½c each**
Huck Towels ..... **5c each**
43 and 36 inch Pillow Cases ..... **10c each**
72 and 90 inch Sheets ..... **39c each**
Odd lot Men's 2 for 25c collars ..... **1c each**
12½c Lawns ..... **7½c yard**
25c French Ginghams ..... **12½c yard**
Indian Head Suiting ..... **11c yard**
15c and 18c Swiss ..... **11c yard**
39c Bath Towels **22c**

Sale Commences Thursday Morning at 8 O'clock and Continues for One Week

The Power, Miller Co.
NEWARK'S BIG DEPARTMENT STORE

Sale Commences Thursday Morning at 8 O'clock and Continues for One Week

Your Liver Better stir up your liver a little! Not too much, just a little, just enough to start the bile nicely. One of Ayer's Pills at bedtime is all you need. These pills act directly on the liver. Made for the treatment of constipation, biliousness, dyspepsia, sick-headache. Sold for over 60 years.

Ask your doctor if he knows a better pill for a sluggish liver. Then follow his advice. He knows. J. C. Ayer Co., Lowell, Mass.

Daddy's Bedtime Story—

The Boy and the Giant

Jack at First Was Frightened

DADDY had promised at breakfast that if the children were quiet during the day, for mamma had a sick headache, he would tel. them about a wicked giant that evening, and when it came around to the bedtime story he began:

"Once upon a time, kiddies, there lived in a forest a big giant. He was as tall as our house, and when he walked the ground trembled and the trees shook. Near his home, which was in a large cave, was a small town, and when the people heard the big fellow coming they locked their doors and did not dare come out until he had gone away.

"Well, these folks were good people. They worked hard and never quarreled and would have been very happy if it had not been for the giant. Every time he visited them he stole their money and their cows and their horses. There was only one person in the town who thought that anything could be done to make the giant stay home and mind his own business. This was a boy named Jack Strongheart.

"When young Jack began to tell of his plans to frighten the giant all the folks laughed loudly, and pretty soon they called him 'Jack the Fool.' Now, this made the boy very angry, and one day he ran away and vowed he'd never come back until he had taught the wicked giant a lesson. He wandered through the forest for several days until at last he came to the cave where his enemy lived. It was a fine day, and the giant lay stretched out on the ground sound asleep. Oh, how the earth trembled when the monster snored! Jack at first was frightened and started to run away, but when he thought of the name the folks called him he stood and wondered what he could do. Pretty soon the giant began to talk in his sleep. This is what he said:

"'I'm the biggest man in all the world. I can reach up and touch the moon. I can catch an elephant by the tail and throw him right into Egypt. I can toss a stone so high it won't come down until next week. There's only one thing I'm afraid of, and that's a spider.'

"This, kiddies, gave Jack an idea, and he lost no time in following it out. He was quite an artist, and he got out his paints and brush and painted big black and green and yellow spiders everywhere. When the monster awoke and saw what he thought were hundreds of spiders around him he sprang up and ran until he stubbed his toe and fell in the ocean and was drowned.

"Then Jack ran home and told the people what had happened. They at once made him their mayor and gave him the finest house in town, and after that he was called 'Jack the Wise.'"

TOLD IN PARAGRAPHS

MASONIC CALENDAR.

Acme Lodge F. & A. M. Thursday June 9, 7:30. Regular.

Newark Lodge, No. 97. Regular. June 3, 7:30 p. m.

Warren Chapter. Stated meeting Monday, June 6.

Bigelow Council, R. and S. M. **Stated meeting Wednesday, June 1st.**

St. Luke's Commandery. Special Conclave Tuesday, June 7. 7 p. m. Work in Temple.

Green Seal Paint at Elliott's. 28-6t

Fresh and pure drugs at Bricker's City Drug Store. 26tf

Dr. A. V. Davis, Dentist.

Teeth extracted without pain. Office 47-C S. Third street, first floor. Phone 389. 23dtf

It Is

Cha-lyb'e-ate Spring Water that so many drink. Why? Because it is pure. Office 47-C South Third St Phone 389. 20dtf

Gabkee's Shoe Store, 320 East Main. 26d6t

Special sale on all Ostrich Plumes at a bargain. Froelich Ostrich Feather Dye Works, over Griggs Store. 31d3t

Glidden's French Remedy for blood impurities. $2.50 per bottle at City Drug Store. 26tf

Screen Doors, Windows, Elliott's. 28-6t

Garden Seeds.

When in need of Garden and Flower Seeds, go to Kent Bros., 20-22 West Church street. 2dtf

Crystal Spring Water.

FOR PURE SOFT SPRING WATER, delivered daily, call Bower & Bower, New phone 8981 Red. 12-4tf

Hansberger's! Hansberger's!

Bargains! Hats! Hats! 300 hats must go at a big reduction at Hansberger's, 35 West Church street. 28-4t

Church Services Cancelled.

The prayer service for tonight in the Second Presbyterian church is cancelled, owing to the death of Mrs. E. A. Conner, a much beloved member of the congregation. Services will be held tonight at 7 o'clock at the family residence in Pearl street.

Newark's Population.

Estimates on the population of Newark made on Advocate coupons, the last of which was printed on May 27th, must be sent or mailed to this office on or before June 1. Estimates received after that date, unless they bear the postmark of June 1st or an earlier date, will not be considered by the judges in the award of the prizes. 5-28-dd4

Lawn Mowers at Elliott's. 28-6t

Ostrich Plumes cleaned, dyed and made. Plume making a specialty. Phone 1570. Froelich's Ostrich Feather Dye Works, over Griggs' Store. 31d3

Don't Forget to Attend.

A musicale will be given at the Woodside Presbyterian church this evening at eight o'clock. The program promises to be quite a treat, as some of the best talent in Newark is on the program. Admission, adults 15c, children 10c. 31d2

Managers' Meeting.

The board of managers of the City Hospital will hold its regular monthly meeting Thursday at 2:30 p. m. at the hospital.

Juvenile Aid.

The Juvenile Aid Society will meet at the home of Mrs. Jonas DeFrance, 22 Hanover street, on Thursday evening at 7:30.

Meeting Postponed.

Owing to the death of one beloved member, Miss Sadie Brown, there will be no meeting tomorrow evening of the Whatsever Circle of The Kings Daughters.

Summer Evangelistic Work.

Sunday, June 5, 7:30 p. m., a meeting will be held at the Y. M. C. A. in the interest of the summer evangelistic work. Every church in Newark is asked to appoint delegates to be present, as it is desired that the movement be directly under the control and direction of the men of the churches. The Y. M. C. A. will gladly co-operate in every way possible and will serve as the common place of gathering, but the work to be done ought to be as directly a work of the men of the churches as is possible. Each church should send three or more of its best men.

Don't Miss This.

One of the finest openings ever held in Newark will be at Norton's Book Store Saturday. Free offers and free souvenirs. 1-3-w

Mission Aid.

The ladies of the Mission Aid will meet at the home of Mrs. Silvers, on O'Bannon avenue, Thursday afternoon at 2 o'clock.

Improve Residence.

W. H. Wilkin, 136 Ash street, has taken out a permit to improve his residence. The contemplated change will cost about $300.

Ladies' Aid.

The Ladies' Aid of the First Congregational church will meet Thursday afternoon at the home of Mrs. Elizabeth Williams, 82 High street.

Attention, Workmen.

Let every laborer and workingman not organized be present at the open meeting at Labor Hall next Friday evening, June 3. All will be made welcome.

June Tea.

The Woman's Foreign Missionary Society of the First M. E. church will hold the June tea in the church parlors Thursday, June 2. Program at 2:30. Tea served at 5 o'clock. The public is invited.

Still in Business.

The Froelich Ostrich Feather Dye Works is still in business, and expects to continue. A special sale on ostrich plumes gave some of its friends the impression that it was was going out of business.

Given Away at Norton's.

Following prizes to be given away at Norton's Book Store Opening on Saturday: First prize, $10.00 picture; second prize, $4.00 fountain pen; third prize, $1.50 book; fourth prize, year's subscription Ladies' Home Journal; 5th prize, year's subscription Saturday Evening Post. 1-3-w

A Correction.

In the account of the first mass celebrated by Father OBrien at St. Francis de Sales church, which was published in Tuesday's Advocate, the types read that at the conclusion of the mass, Father O'Brien delivered the sermon. This was an error, as it should have read that Father O'Boylan delivered the sermon.

Have New Maxwell Cars.

H. A. Bailey, Howard Lugenbeal of Newark, Harry Baird of Pataskala, Wm. Twigg, James Irick and Lou Edmon of Homer, and Wood Kinsey, of Utica, have purchased new four cylinder 30 H. P. Maxwell touring cars, and Wayne Collier and Chief Bausch of Newark, have new four cylinder 22 H. P. Maxwells.

Baker Bound Over.

Albert Baker, charged with pointing a revolver at his sweetheart, Grace Clark, who issued a peace warrant against him, was given his hearing in police court this morning and was bound over to the court of common pleas in the sum of $300. Three drunks were given fines ranging from $1 and costs to $5 and costs.

Postoffice Clerks Meet.

The state convention of postoffice clerks was held Monday in the postoffice at Columbus, and there were 60 delegates from over the state present, Miss Anna Sheridan and Mr. Walter Daugherty representing the local postoffice. During the afternoon the convention was addressed by Congressman Cole, of Findlay, who has always been a good friend to the postoffice clerks, and in the evening those present were guests at a sumptuous banquet served at the Ohio Club.

Began Duties Today.

Mr. Burt Horton, son of Mr. James E. Horton and a nephew of Squire George W. Horton, who was recently appointed Deputy Oil Inspector for the Twenty-seventh District of Ohio, which includes Licking and Coshocton counties, under State Oil Inspector W. L. Finley, assumed his new duties on Wednesday morning. Burt is a young man possessed of excellent business qualifications, and is one among the hard work of young Democrats of the county. His many friends predict that he will make an excellent officer and one that will give complete satisfaction to all concerned.

Humane Society Meeting.

There will be a meeting of the Humane Society at the mayor's office Thursday evening at 7:30 o'clock.

Free Lecture.

Don't forget the illustrated lecture tonight at the Fifth street Baptist church at 7 o'clock. Admission free.

Luther League Social.

Luther League will serve ice cream, cake and coffee in the basement of the church Friday evening. 10 cents.

Salem Aid Society.

The Aid Society of the German Salem church will meet at the home of Mrs. Fred Christian, 58 West Fourth street, Thursday afternoon. All friends invited.

Free Tickets Offered.

The first five readers of the Advocate will be presented with tickets each for Friday night's performance if they will hand to the Auditorium box office a correction of the misspelled word in the Auditorium advertisement of Wednesday night.

Christian Endeavorers.

The Christian Endeavor Society of the Plymouth Congregational church will hold its regular business meeting Thursday evening in the church. Every member is to be present, as the new officers are to be elected. Mr. Johnson will act as host.

New Orchestra Leader.

The management of the Auditorium theatre has secured the services of Mr. Sam E. Morris as leader of the Auditorium orchestra. Mr. Morris has been for years at the High Street theatre in Columbus and is one of the best orchestra leaders in this part of the country.

Resumes Position.

Miss Nellie Bradford, who has been in Bellaire for several months, visiting friends and relating, has returned home and resumed the duties of her position as clerk and bookkeeper at the G. Sauer grocery. Her many friends are glad to welcome her back again.

Will Operate Garage.

The report that T. H. Gould would act as chauffeur for the new car which was to have been put in commission between this city and Utica is a mistake. Mr. Goos, in connection with Mr. Rinehold, will continue to operate the garage in the rear of No. 18 South Fifth st.

Modern Woodmen Memorial.

All members of Cedar Camp, No. 4727, M. W. of A., are requested to meet at the M. W. of A. hall Sunday afternoon at 1 o'clock, to attend the annual Woodmen memorial services. All Woodmen are requested to bring flowers if possible. Memorial services will be held at Glenn Hill cemetery. A large turnout is desired. 1d4

Suffers a Backset.

Mr. Ernest Cornell, of Idria, the efficient and accomplished secretary of Congressman W. Ashbrook, who recently underwent an operation for appendicitis which was thought to be rapidly recovering, has had a backset and been compelled to return to his home in Alexandria. He arrived in Newark on an early morning train and been brought here on his way to his many friends in Newark and throughout the county will hope for his speedy recovery. He was met on his arrival in Newark by his father, Mr. Joseph Cornell.

Call Jos. Kuster's Cafe for Taxicab. Cit Phone 1086. Bell Phone 613-K. 1d3x

The Luther League will serve ice cream, cake and coffee in basement of church Friday afternoon and evening. 10 cents. 1d3

Burglary Committed.

Burglars entered the J. C. Jones hardware store, according to a report to the police and stole about 2 dozen pocket knives, several safety razors and several straight blade razors. Entrance was gained through a rear window. The police are working on the case.

A Serious Charge.

Paul and Ernest Rouse were arrested yesterday by the police and charged with attempted burglary. The warrant against them was filed by a Hungarian restaurant keeper in East Newark. Paul was turned over to the probate court, but Ernest will be given his hearing in police court Thursday or Friday.

Woodmen Memorial Services.

The members of Cedar Camp, No. 4727, Modern Woodmen of America will hold their memorial services for the dead of the camp, on Sunday afternoon. The deceased members of the camp number about 30, and their graves will be covered with beautiful flowers Sunday afternoon. After the graves have been decorated the memorial services will be held on the mound.

Extravagance and improvidence end at the prison door

HALLEY'S COMET

(Copyright, 1910, by Frederic Campbell.)

June 1. Halley's comet disappearing in the West. Distance from the earth 45,000,000 miles.

June 4. Halley's comet crosses the celestial equator from north to south. Distance from the earth 50,000,000 miles.

June 15. Halley's comet distant from the earth 80,325,000 miles.

June 21. Halley's comet distant from the earth 93,000,000 miles, the same as the distance of the sun from the earth.

June 26. The head of Halley's comet measures now at least 144,000 miles in diameter and the tail 5,000,000 miles in length.

July 1. Halley's comet distant from the earth 122,400,000 miles.

July 3. The head of Halley's comet measures at least 188,000 miles in diameter and the tail 5,000,000 miles in length.

July 7. Halley's comet crosses Mars' path, retreating into space.

July 15. Halley's comet distant from the earth 156,825,000 miles.

July 27. The earth passes the perihelion point of the orbit of Halley's comet, where the latter passed April 18 last.

Aug. 1. Halley's comet distant from the earth 191,250,000 miles.

Aug. 15. Halley's comet distant from the earth 221,850,000 miles.

Sept. 11. First anniversary of discovery of Halley's comet, by Wolf, of Heidelberg, when distant from the earth 250,000,000 miles.

Does Your Comb Look Like This?

Use WOODBURY'S Hair Tonic immediately when your hair begins to fall. No other hair preparation is the result of the same unlimited experience treating diseases of the Hair and Scalp. No other is made from the formula of a dermatologist.

Woodbury's COMBINATION **Hair Tonic**

If you don't see Woodbury's Face on the bottle, it's an imitation.

beautifies the hair and promotes its healthy growth. It prevents the hair from falling out, stops itching scalp and removes dandruff when all other preparations fail. Nearly half a century of experience at the famous WOODBURY INSTITUTE is back of every bottle.

Two Sizes—25c. and $1.00

FRANK D. HALL, Agent for Newark.

S. S. S. CURES ECZEMA, ACNE, TETTER, ETC.

Eczema, Acne, Tetter, Salt Rheum, etc, are simply the ulceration of skin tissues, caused by humors and acids in the blood. The circulation has become infected with impurities which are being constantly deposited into the pores and glands of the cuticle, and a continual state of inflammation and irritation is thus kept up. Just as long as these humors and acids remain in the circulation the skin affection will continue. The trouble may be temporarily soothed and covered over with external applications, but such treatment does not make the blood any purer, and can therefore be of no permanent benefit. To cure any skin disease it is necessary to purify the blood—remove the cause. S. S. S. Cures Eczema, Acne, Tetter, Salt Rheum, pimples, eruptions, etc. because it is the greatest of all blood purifiers. It goes into the circulation and drives out every humor, acid or impurity. It cools the feverish blood and allows it to furnish the skin with healthy nourishment, instead of fiery, acrid deposits. S. S. S. is purely vegetable, mild and pleasant in its action, it does not cure skin disease by forcing all the impurity to the surface, but stimulates the excretory members to carry it off through the natural avenues. If you have any skin affection you can not do better than purify your blood with S. S. S. It will assist nature in quickly restoring the smooth, even texture of the cuticle, and the cure will be permanent and lasting. Book on Skin Diseases free to all who write.

THE SWIFT SPECIFIC CO., ATLANTA, GA.

R&G CORSETS

Every pair guaranteed

· CLASSIFIED ADS ·

WANTED.

[illegible] good thoroughbred watchdog. Must be highly recommended. Address L. H. B., care Advocate. 1t

[illegible] desires to correspond with a single woman. Address L. H., 7253, care Advocate. 1-3t*

[illegible] good second hand trunk. Must be good condition. Call new phone 31-3t*

[illegible] family driving horse with runabout and harness. Cheap. Inquire Hudson ave. 31-3t

[illegible] chambermaids, two bell boys, one pastry cook. Apply at Hotel Warden. 30-3t

[illegible] carriages, wagons and autos to build, repair and paint. All orders for new work promptly filled. Phone 21 White. J. W. Thompson, 23 E. Railroad st. 5-28-d1mo

[illegible] bedstead, two cotton mattresses and one woven wire spring mattress wanted. Address S, care of Advocate. 29-3t

You want your artificial teeth to fit and look like natural ones, go to Dr. Howard S. Barrick, dentist, 6th floor Trust Bldg. 1-26-tf

Wanted—To take charge of your accounts. Also stenography work. Anna D. Stare, room 602 Trust Bldg. Residence phone 224. 5-18-1mo

You to try our tomato plants, earliest variety, ready to bloom, 25c per doz. Arcade Florist. 5-4-dtf

Your clocks to repair. Called for and delivered. Send postal. F. A. Loar, 49 Franklin st. 5-2-1mo*

Notices under this heading are printed at the rate of 3 lines 3 days for 25 cents.

WANTED—MALE HELP.

WANTED

Two good jobbing molders on machinery. Steady employment. The Wehrle Company. 6-3t

Farm hand, on dairy farm. J. E. Nelson, R. D. 7, Newark. 1-3t*

Four or five good bench molders wanted. Good job, steady work. Address Ohio Foundry Co., Steubenville, Ohio. 27-6t

Notices under this heading are printed at the rate of 3 lines 3 days for 25 cents.

WANTED—FEMALE HELP.

A capable girl wishing to do housework can find employment at 524 Hudson ave. No washing. Family of four. No small children. 1-3t*

Experienced lady grocery clerk; also dishwasher at C. E. Dillon's grocery and restaurant, 35 South Park. 1-3t

Intelligent woman of nice appearance, wanted in Newark, who can give two or three hours daily to pleasant, pleasant, profitable canvassing. Address Cream Powder Co., Box 341, Detroit, Mich. 28-4t*

Notices under this heading are printed at the rate of 3 lines 3 days for 25 cents.

Two agents wanted to canvass city. Can work after school hours. Phone 3132 West, evenings between 7 and 8. 31-3t*

MONEY AT FIVE PER CENT.

Ohio Real Estate Exchange 5 per cent money loaned on farms. Theo W. Brandt, Trust Bldg., Newark, O. 5-14-dtf

FOR SALE.

Edison phonograph in first class order and 100 records at a bargain. Call phone 1570. 1-3t

Shorthorn bull, 2 years old, solid red, sired by Montgomery's celebrated Fire King. Pat Oestreichle, 35 Wright st., new phone 5911 White. 1-3t*

Twenty-four yards inlaid linoleum in good condition, for sale cheap. E. L. Curry, Arcade Barber shop. 31-3t

Five room house remodeled, Brennan st., (or rent). Building lot, Amherst addition. Phone 635. 31-3t

Tomato plants cheap. Wm. Kemnitzer 146 Valandingham st. 31-3t*

All kind of fish, plenty. Shipment of herring every morning. Enough to supply the city. City Fish Market. 5-31-3t*

Eight room house and barn, fruit, large lot, on monthly payments. F. H. Southard, 31 1-2 S. Park. 30-3t*

Repair shop, good location, good trade. Best of reasons for selling. At Parkinson, Elmwood court. 30-6t

5-room house on Oakwood ave. Rents for $12 per month. Inquire at 292 East Main St. 24-10t*

95 acre farm, $60. Farm of 104 acres, $50. Bargains. H. P. Montgomery, Granville. Phone 1182 White. 1-23-tf

Investment property for sale. One of the best and most conservative investment properties in Newark. Price $14,300.00. Pays 9 per cent. For particulars see J. F. Moore & Son, Trust Building. 5-28-tf

Geraniums at 5c, 10c and 15c each at the Arcade Florist's. 18-tf

While they last, peaches 15c per can, a 20c value. 30c jar queen olives for 25c. Hugh Ellis. 17-tf

Six room house 214 Wilson street. A bargain if sold soon. Inquire or write 230 Hoover street. New phone 424. 5-16dtf.

Two good residences close to square. Call at Wyeth's Bicycle Store, 47 W. Main st., or telephone F. H. Keenan, 3362 White. 5-13-d-1mo

Office furniture and fixtures. Third floor, First National Bank Building. Phone 8391 White or 1326. 9dtf

7 room cottage at Buckeye Lake, furnished complete; gas for light and heat. Call Cit. phone 1362 or 78 S. Second St. 5-6-dtf

Fine pansy plants 25c per dozen. Caladium bulbs to close out 5c each. Arcade florist. 5-4-dtf

Don't buy or rent houses that are not wired for electricity. 4-25-dtf

Store room on Hoover street; a bargain if sold soon. Inquire of Chas. N. Brown, P. O. box 472. 3-7tf

FOR SALE OR RENT

House on Tenth st. Inquire of Henry O. Norris, corner Fourth and Locust streets. 2-18-tf

STRAYED.

One yearling wether lamb; fat; black feet and speckled nose. Liberal reward for information. 202 W. Locust street. 31-3t*

MONEY TO LOAN.

Money to loan on first mortgage security, at reasonable rates. Fulton & Fulton, attorneys at law. 1-5-dtf-S. M. W

NOTICE.

The State of Ohio, Licking County; Probate Court.

Flossie Wilkinson, Plaintiff,

vs.

Lawrence L. Wilkinson, Defendant.

The defendant, whose place of residence is unknown, will take notice that the plaintiff has filed her petition in the Probate court of Licking county, Ohio, against the defendant praying for an absolute divorce and the restoration of her maiden name of Flossie Wagner, on the grounds of gross neglect of duty.

Said petition will be for hearing after six weeks from the 27th day of April, 1910.

FLOSSIE WILKINSON,

By Smythe & Smythe, her attorneys. April 27, 1910. 4-27-Wed-6t

RECEIVERS' SALE.

As receiver of The Jones Paper Box Company and by order of the Court, I will offer for sale at public auction on

Friday, June 10, 1910,

on the premises in the west end of the City of Newark, Ohio, the machinery, tools and appliances owned by the Jones Paper Box Company, used by it in its manufacturing business. Said sale will commence at 1 o'clock p.m., and each article will be sold for cash and to the highest bidder.

JAMES R. FITZGIBBON, Receiver.

5-27-M-W-F-6t

Woman's Exchange, No. 16 Arcade. Home made bread, cakes, pies, etc. Meals 25c. 31d10x

I have for sale the desirable **Hudson Avenue Residence** of the late John E. Dean.

A BARGAIN

John J. Carroll.

FOR RENT.

Six room house 95 Summit st. Call 4092 Ruby. 1-3t

Five unfurnished rooms at 141 W. Locust st. Call at 126 W. Church st. or phone 7582 White. 1-3t

Brick blacksmith shop in Granville. Only one other in town. Former years there have been three. Good opening for right man. $6 per mo. Address C. B. White, Granville, O. 1-3t*

Suite of two furnished rooms with bath. Cheap. Suitable for light housekeeping or bachelor quarters. D. A. Tawney, Orpheum bldg. 1-3t*

Four room house. Give half of rent to care for boy in day time. Inquire 186 Granville st. 31-3t*

Five room house. Inquire J. F. Locke, Vanatta, O. Bell phone 150 K 1 ring. 30-3t

Store room 61 North Third st. Inquire J. B. Woolson, 92 North Fourth st., or Bell phone 397. 28-tf

Modern five room flat, second floor, cor. Third and Oak sts. S. E. Forsythe. Cit. phone 6201 West or 437. 12-tf

See that the house you buy or rent is wired for electricity. 4-25-dtf

Shed in rear of John Baird's blacksmith shop on Fourth st. 24x33 ft. Suitable for storehouse or will fix to suit tenants. Geo. Franklin Jr. 307 Trust bldg. 4-2-tf

Notices under this heading are printed at the rate of 3 lines 3 days for 25 cents.

LOST.

Pair garnet rosary beads. Finder please return to 22 W. Main st., or 516 Hudson ave., and receive reward. 1-3t

White bull terrier with large scar on neck. Return to J. F. Callender, State Dye Works, and receive reward. 1-3t

On May 22, automobile chain, between Hudson ave and O'Bannon ave. Harry Swisher, 443 Hudson ave. 1-3t*

A navy blue silk belt, with oriental buckle. Reward. Leave at Advocate office. 1-3t*

Lady's three-quarter length black coat between Adams' Express office and Harrison st. Reward for return to Advocate office. 31-3t

On May 19, lady's light woolen jacket. Finder please call White 7491. 31-3t

Between Ninth and Church st. bridge, a gold watch and fob, key winder, open face. Reward for returning to 203 W. Church st. 31-3t*

Between Ninth and Church st. bridge, a gold watch. Stem winder, open face. Reward for returning to 303 W. Church st. 31-3t*

AUTO SCHOOL

With an earned reputation to be proud of. Over two years of practical constructing and operating teaching to the most successful automobile men in this community. Day and evening classes, so arranged to teach the students while holding present positions; $25 cash or $30 on time for an unlimited course with a lifetime membership. Write for free booklet and information regarding our home study course. Address all mail to Professor H. E. Townsley, A. E., president and general manager, Greater Pittsburg Automobile School, 34-36 South Fourth St., Newark, Ohio. 4-14tf

MT. ZION

Mr. and Mrs. F. M. Frost of Fallsburg spent Sunday with Mr. and Mrs. John Taylor.

Mr. and Mrs. Earl Burch attended Decoration services at West Carlisle Monday.

Mrs. Margaret Hayden was a business caller at Mt. Vernon Friday.

Mrs. Addie Schooler and daughters Evaline and Wave, attended Children's Day exercises at Fallsburg Sunday.

Mr. Virgil Wolfe sold a fine bunch of sheep to Hancock Bros. of Martinsburg last week.

Mrs. O. G. Taylor of Bladensburg spent Friday night with her parents, Mr. and Mrs. John Wolfe.

Mrs. Elizabeth Burch attended Decoration services at Fallsburg Saturday.

Mr. and Mrs. Charles Scoles of Gambier spent part of last week with Mr. W. T. Bodle and family.

The Ohio Electric Ry. offers Special Excursion Rates from all its stations in Ohio, to

LIMA, O.,

For the GRAND LODGE K. of P. CONVENTION.

Rate from Newark will be $3.55 for the Round Trip.

Excursion tickets sold June 13 and 14; return limit June 16. Fast and frequent Service from all points.

Consult nearest Ohio Electric Agent for full particulars, or address,

B. B. BELL, D. P. A., Columbus, O.

W. S. WHITNEY, G. P. A. Springfield, O

Ask Your Druggist for That Exquisite Odor

Treko Perfume

For over eight years a favorite with particular women. An odor of fascinating fragrance. It is sure to please you.

SOLD BY

ERMAN & SONS

Arcade, 359 E. Main St., Union St.

Come and Pick Your Bargains.

Close-Out Reductions In All Departments

Everything slated to go at this annual June sale, which you have been waiting for. Nothing will be reserved. All goods are new and seasonable.

FOR EXAMPLE:—

Our MEN'S True Blue ALL WOOL Serge Suits $13.90

This is a strictly all wool fast color suit we guarantee as represented and place against "all comers." $1.00 per week.

MEN'S $22. SUITS IN WORSTED and CHEVIOTS $18.00

MILLINERY SALE OF PREVAILING STYLES. Any Hat goes at half the original price

SALE Ladies Cloth Suit all values up to $25, including all new weaves and shades . $10.98

Waists 98c. up. Skirts $2.50 up. Dresses $5.90 up.

ONLY A SMALL AMOUNT DOWN and BALANCE ON EASY CREDIT

You wear the goods while paying on your own terms.

Larus-Altheimer Co.

46 North Third St.

WHERE THE RAWLINGS AND SMITH AND NIXON PIANOS ARE MADE.

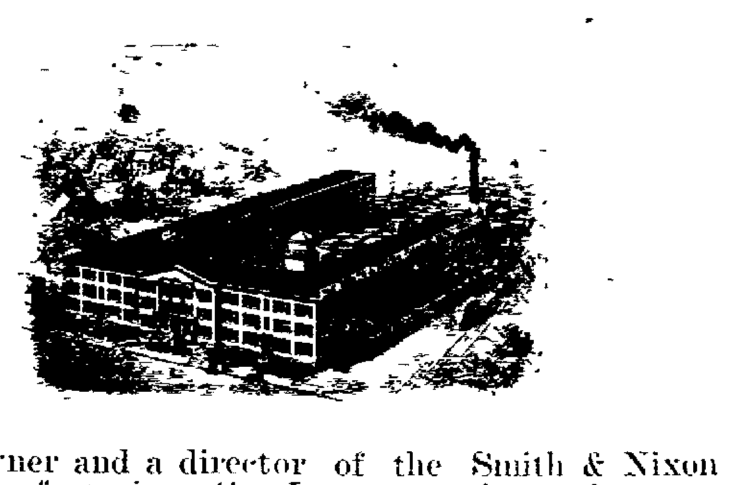

As part owner and a director of the Smith & Nixon Piano Manufacturing Co., I am now in position to save you all Agents' Profits. We have one of the finest equipped factories in the United States, located at Norwood, Ohio, on line of the B. & O. R. R. The Smith & Nixon Piano is one of the oldest Pianos in the country, and is used by some of the greatest artists we have. I extend an invitation to all interested in pianos to call and see the RAWLINGS and the SMITH & NIXON, the best Pianos of American makes. These Pianos can be bought on easy payments, at No. 4, North Park Place, Newark, Ohio.

A. L RAWLINGS,
Sole Representative.

Re-Finish Your Hall

Give your hall a classy, hard-wood finish. You can do it, yourself, reproducing in rich tones the graining of the natural wood.

Get one of our graining outfits and a can of

SPARTAN-STAIN THE FAULTLESS FINISH

Did we say hard-wood finish? Yes: and it will wear like hard-wood, too.

Spartan Stain is the most practical wood finish on the market. It does not lap, it flows evenly, sets slowly, dries quickly. The colors are clear, transparant, beautiful.

Spartan Stain gives new life to floors, doors, furniture and all wood-work. It preserves; It beautifies.

Newark Paint Co.

31 W. CHURCH ST.

If You Want to Buy or Sell Anything Try

ADVOCATE WANT ADS.

3 LINES 3 TIMES 25 CENTS.

PERSONALS

F P. Kennedy went to Wheeling this afternoon.

Mr and Mrs Walter P Ferguson spent the day in Columbus

Miss Della Allen spent Sunday and Monday with friends in Columbus.

Mr W A Veach left for Indianapolis Wednesday morning on a business trip

J W Horner left today for Ada to attend the fortieth annual commencement

Mrs Mollie Kent is visiting in Coshocton the guest of Mrs George Ayres

Mr Harry Fulton and sister, Mrs James K Hamill, left for Springfield Wednesday morning

Miss Charlotte Jackson spent Sunday and Monday in Newark, the guest of Mrs G M Moore

Mrs Mollie Dent has been visiting in Coshocton for some days, the guest of Mr and Mrs George Ayres

Robert Hayes of Toledo visited over Sunday and Monday with his parents in North Fourth street

Miss Bowman of Zanesville visited on Monday with her cousin Miss Grace Handel of Elmwood avenue

Mr and Mrs. Howard Beall of 23 Baker street, is spending a few weeks near Jacksontown visiting relatives.

Mrs Lida Johnson of New Lexington is a guest at the home of Mrs Harvey Montgomery of East Newark.

Mr and Mrs. C J Streams of Mt Vernon were guests of Mr Streams' mother, Mrs Jennie Lane, for a few days

Theodore Gannlach of the Bissell Carpet Sweeper company of Grand Rapids Mich, is in the city today on business

Mr. and Mrs. James T Wilkins of near Marion, O, are visiting relatives and friends in the eastern part of the county for a few days

Miss Carrie Harrison of Wheeling, who has been the guest of Mr and Mrs T M Jones is improving, after being ill for several days

Miss Jessie Mitchell of Lancaster O, who has been visiting friends in the city for several days, returned home Wednesday morning

Miss Fanny Wilson, a charming young woman of Hamilton, O, who has been visiting friends here for some days, has returned home.

Miss Fannie Davis of Cleveland after a pleasant visit of a few days with her aunt, Mis Hannah Davis at her home in the South End, has returned home

Miss Thresa Wahl and Miss Mame Weiderman of Cincinnati, returned home after a very pleasant visit with Mr. and Mrs W D Van Tassell of Thirteenth street.

Mr. Norman Kupninger clerk in the Baltimore and Ohio railroad freight department at Columbus, spent Sunday and Monday in the city, visiting his parents on Spring street.

Mr and Mrs James Richards, and little daughter, Helen, who have been visiting relatives and friends in the city during the past two or three weeks returned home Thursday morning

Mrs Joseph Hamilton, who has been the guest of her daughter, Mrs E C. Criss left today for Monta Ceda, Santa Barbara county, California, where she will visit her son, Dr Richard Z Hamilton.

Miss Helen Jones, who has been visiting Miss Ann Anderson at her home in Coshocton for some days was a guest at the wedding of Miss Marie Hay and Harvey Gale in that city on Wednesday

Mr. and Mrs Sweller and Mrs Zimmer of Columbus spent Sunday and Monday with Emma and William Seigle of Second street and also visited at the home of Mr and Mrs Fred Seigle in East Church street

Miss Sallie Borland has arrived home from a lengthy visit with Mrs H B Ewing in Newark Mrs Henry Miller, Mrs William Moore and Mr Charles Borland and family in the Capital City - Lancaster Eagle

Roe Francis who left this city some time ago for San Francisco, California, was taken ill in Los Angeles and forced to return home He arrived in Newark on Monday evening and is now at his home, 317 Clarendon street

Oscar Stanton, who is attending school in Portsmouth, O, has returned there after spending the past couple of days as the guest of his mother and grandmother, Mrs. A B Floyd and Mrs Elizabeth McKenna, of South Third street.

Mr and Mrs G F Charles of Pittsburg Pa who have been visiting relatives and friends in Newark and in the western part of the county for the past two weeks left for Omaha Neb Wednesday morning where they will visit their son William Charles, for several weeks

Mrs Virgil Sparks of Oklahoma City, Okla and Miss Kate Sparks of Tulsa Okla arived in the city on Monday evening for an extended visit. Mrs Sparks is at the home of her parents Mr and Mrs J W Jones of West Locust street and Miss Sparks at the home of her parents Rev and Mrs L C Sparks of North Fifth street

SCHOOL GIRL ELOPES.

Marysville O June 1 —Lucy Hickman, 16, a high school girl eloped with James Alexander to Newport Ky, last night It is thought they were married there today The father of the girl objected to her marriage because of her age

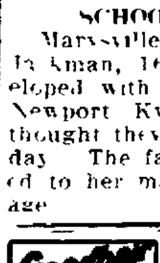

Goodhair Soap

A Scientific Remedy for the cure of all hair scalp and skin diseases. Sold on a guarantee. One trial will surprise you At your druggist or by mail on receipt of 25 cents. Goodhair Remedy Company, Newark, Ohio.

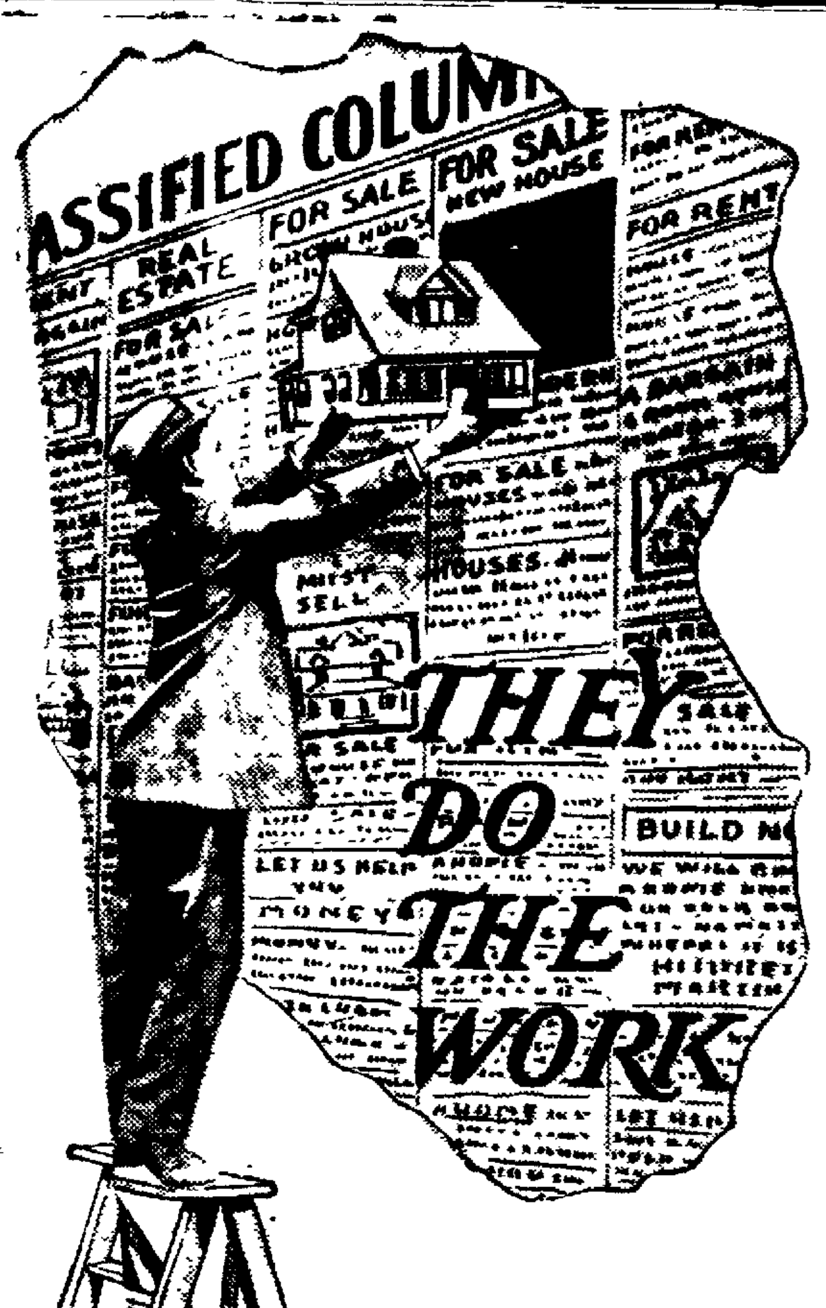

Use Advocate Classified Ads if you want quick results. Three lines, three times, 25c.

ST.E ROAD.

Miss Jos[illegible] Egin and Miss Katherine S[illegible]nessy of Newark, were gues[illegible]ends here Saturday and Sunday

Mr. Jero[illegible]Kinney of Zanesville, is vi[illegible]latives here this week.

Mr. and M[illegible] Moore announce the arrival of[illegible]ing son

Miss Gre[illegible] returned from Columbus Su[illegible]

Miss Nora [illegible]is spending her vacation at the[illegible] of her parents

Mr. Chas P[illegible]son of Mr and Mrs. Homer P[illegible]died of pneumonia in Colum[illegible] as buried in the Burnside [illegible] Sunday afternoon.

HOW PALE [illegible] CAN REGAIN [illegible]LTHY COLOR

A pale face [illegible] lack of color [illegible] a sign of [illegible] or thin [illegible] blood [illegible] a woman [illegible] would [illegible]erwise be [illegible]tiful has a [illegible] skin that [illegible] her [illegible] Growing [illegible]dren suffer [illegible] an impoverished blood also [illegible] one cure for [illegible] [illegible] is to [illegible]ply the blood with the nutriti[illegible] Father John's Medicine that Because the ingredients [illegible] the same kind of food and [illegible] that blood and tissue are [illegible]-pure and wholesome—is [illegible] Father John's Medicine makes [illegible] and strength

BROWNLLE

Memorial se[illegible] in the Presbyt[illegible] o'clock Rev [illegible] very able addr[illegible] soldiers and citizens

Rev T. A [illegible] of Newark filled the pulp[illegible] Presbyterian church here Su[illegible]

Park Holme[illegible] Newark, spent Sunday [illegible] parents here.

Mrs Barrins[illegible] after spending [illegible] relatives in Pittsb[illegible]

Clyde Harri[illegible] spending a few [illegible] parents here

John Mack[illegible] much improv[illegible] spending sever[illegible] hospital in Clevel[illegible]

The baccala[illegible] preached by R[illegible] M E church [illegible] 5th

The high s[illegible] will be held [illegible] on the evening [illegible] will be six gr[illegible]

[illegible]

FRAMN.

Children's [illegible] at Mt Pleasan[illegible] and at Goshen [illegible]rch June 12 p m.

Mr and M[illegible] of Columbus [illegible] and M[illegible] Dwight Johnso[illegible] Newark, spent Sunday with [illegible] Johnson of this [illegible]

Mrs A Z [illegible] and Mr Meek Cochran [illegible] business callers [illegible]eysburg [illegible] Thursday

Mr Allen [illegible] made a busine[illegible] Saturday.

Mr. and [illegible] Ashcraft are the proud parents of a girl, born Sunday.

Mrs. Herman Morris returned to her home in Newark Monday, after spending a few days with relatives here

Several from here attended Decoration Day exercises at West Carlisle Monday.

Mr Walter Staum, of Brandon, O. is visiting his aunt, Mrs. James Martin, of this place.

Mrs Emanuel Taylor spent from Friday until Tuesday with her daughter, Mrs. Jacob Ryan, of Mt Liberty.

Mr. and Mrs Merrill Brandon went to Defiance Saturday, where they will attend the summer school.

FOREST GLEN

Mr J. W. Porter and family took dinner at the home of W O. Beckham Sunday

Mr Richard Baugnman and family, Mrs Willis Priest and Mrs Sarah Weekly, Lottie and Ida Johns and Cloe Duerr spent Sunday afternoon at the home of H W Priest

Mrs Marian Dunn and children and Nellie McArtor spent Sunday at Wm Priest's

Mrs George Babcock of Fallsburg, spent Thursday with her mother

Mr Willis Priest and H W Priest and Mrs Sarah Weekly and son Charles were Newark callers Thursday

Mr Al Moore of Pleasant Valley is planting corn for J W Porter

Mrs Arthur Combs spent Saturday in Newark

Ernest Myers of Perryton spent Thursday night with Clarence Weekly

Born to Mr and Mrs C A Weekly, May 27 a daughter

Mrs H W Priest wishes to thank her many friends for the beautiful cards she received on her birthday.

YOUR KIDNEYS NEED CLEANING

Every Person, Healthy or Unhealthy, Ought to Give the Kidneys a Thorough Cleaning Right Now.

You clean your teeth daily. You wouldn't think of doing otherwise, and yet the teeth are not one tenth so important to health, strength, and a long life as the kidneys

Do you know that the kidneys are little strainers or fine sieves, through which every drop of blood in the body passes again and again?

Do you know that when the blood passes through the kidneys these little sieves strain all the impure matter from the blood and pass it out of the body by way of the bladder?

Well, all this is so as any physician will tell you, and this being the case doesn't it stand to reason that these little strainers in the kidneys become clogged with impurities?

And when the kidneys become clogged they are unable to strain the impure matter from the blood, and it stays in the blood and causes diseases in various parts of the body Take rheumatism for instance this terrible disease is caused by uric acid in the blood, and uric acid gets into the blood only when the kidneys are clogged up and are unable to properly strain the impurities.

An ounce of prevention is worth a ton of cure when the kidneys are concerned It's almost as easy to clean out clogged kidneys as to clean your teeth

Just go to W A Erman & Son today and get a bottle of Thompson's Barosma the most scientific kidney, liver and bladder regulator the world has ever known, take it regularly for two weeks and all the impure matter in your kidneys will pass through the bladder and your kidneys will be as pure and clean and healthy as any kidney can be

Thompson's Barosma is guaranteed by W A Erman & Son to cure all diseases of the kidneys, liver and bladder or money back It is a wonderful tonic and blood purifier, and will bring the glow of health to the cheeks of the sick in a short time. 50 cents and $1 a bottle.

COURT NEWS

Supreme Court Decision.

The case of Cooperider against Johnson, a suit brought by Mr. Cooperider to enjoin the trustees of Bowling Green township from diverting the surplus water across one of the roads in that township was decided Tuesday by the supreme court in favor of the defendants. The case was decided in favor of the defendant by the circuit court and the finding of that court was affirmed by the supreme court Kibler & Montgomery represented the plaintiff and J R Fitzgibbon the defendant the trustees.

Bond Forfeited.

In the case of the State of Ohio against Barney Sousland charged with non-support of his minor child, the court called the case for trial Defendant failed to appear and his bond was declared forfeited.

New Record Book.

Squire George W Horton has just added a new record book to his already complete office The new book is something that has been needed in the office for a long time, in that it registers duplicates of all receipts for money received, either as judgment or costs.

Charged With Non-support.

Alfred Elbon was arrested on an affidavit sworn to before Justice Horton by his wife, who charged him with failing to support his minor child The hearing of the case was set for Wednesday afternoon.

Taken to Pen.

James Costley, the colored man who was tried, convicted and sentenced to the Ohio penitentiary for a term of 15 years for stealing a horse and buggy belonging to Mr. C. L Keller, of this city, was taken over to Columbus Tuesday afternoon by Sheriff Linke, and turned over to the officials of the big penal institution.

Common Pleas Court.

In the case of State of Ohio vs. A O. Kern and Seidenspinner & Swick, charged with selling whiskey in this city, the trials were continued, on account of absence of material witness for the state.

State vs. Charles Henry and State vs Robert Henry (two cases) charged with like offenses, judgments of dismissal were entered.

State of Ohio vs Samuel Burrell, charged with violation of the local option law. Defendant found guilty. A motion for a new trial will be filed, and sentence passed after the motion for new trial is disposed of.

State of Ohio vs James Taylor, indicted for shooting Roy Cole with intent to kill. For trial Monday next.

State vs Traeger, charged with failure to provide for minor child. Witnesses excused until Friday morning next.

Ed. Lerenman vs Ohio German Ins. Co, decree for plaintiff upon the petition.

The jurors were excused until Friday morning. June 3.

The court made an assignment of cases for trial to the jury, and an assignment of equity cases.

The court announced that the April term of court will close July 1.

Marriage Licenses.

William Amspaugh, Newark; Mrs. Nancy J. Heffelfinger, Newark.

Joseph Kocher, Newark, Anna Feedler, Newark

Albert R Kissick, Gratiot; Anna Bowers, Gratiot

Charels W Armstrong, Newark; Verona C. Martin, Newark.

Otis V. Mossholder, Fallsbury township; Alfred Leid Leiser, Fallsbury township.

Maurice Albert Skorish Newark; Mrs. Elizabeth Brunton, Newark.

Real Estate Tranfers.

Lyda Martin to Henry H Hoover, real estate in Perry township, $1200.

Lyda Martin to Emmet E Hoover and Olive M Hoover, 79 75 acres in Perry township, $2400.

Theodore W Brandt and Ida Brandt to Mrs May Haines, lot 4613 in Brandt's addition to Newark, $1600.

See the newest, latest things in the book store line at Norton's Big Opening Saturday. 1-3-w

STYLISH CALLING COSTUME

This design suggests a gown appropriate for early spring wear without coat Wistaria crepon with silk to match makes beautifully on these lines. As a finishing touch there is a stunning hat of Legal straw in same shade as crepon faced with silk a shade dark[illegible] and trimmed with shaded plumes in same color.

SWANSON'S "5-DROPS"

The Standard Remedy for **RHEUMATISM**

Lumbago, Sciatica, Neuralgia, Kidney Trouble and Kindred Diseases.

Applied externally it affords almost instant relief from pain, while permanent results are being effected by taking it internally, dissolving the poisonous substance and removing it from the system.

15 YEARS OF SUCCESS in conquering these distressing and painful diseases. Is used in hospitals and recommended by physicians.

STOPS THE PAIN quickly and surely if used according to the directions given in our booklet.

SWANSON RHEUMATIC CURE CO., CHICAGO

Price One Dollar a Bottle.

FOR SALE BY ALL DRUGGISTS

SPECIAL SALE At Greatly Reduced Prices

Now is your chance to buy a beautiful Pattern Hat at a greatly reduced price

Sale begins Wednesday June 1st.

Clouse & Schauweker

42 Hudson Ave.

Bad BLOOD

"Before I began using Cascarets I had a bad complexion, pimples on my face, and my food was not digested as it should have been. Now I am entirely well, and the pimples have all disappeared from my face I can truthfully say that Cascarets are just as advertised; I have taken only two boxes of them."

Clarence R. Griffin, Sheridan, Ind.

Pleasant, Palatable, Potent, Taste Good. Do Good Never Sicken, Weaken or Gripe. 10c 25c, 50c Never sold in bulk The genuine tablet stamped C C C. Guaranteed to cure or your money back. 927

Kellogg's Toasted Rice Flakes

and Toasted Rice Biscuit

The World's Best Food—in most delicious forms. Used and endorsed by the Battle Creek Sanitarium. Made by The Original Battle Creek Food Co.

AT ALL GROCERS

10c

J. N. PUGH & CO.

Local Bank Stocks For Sale

NEWARK TRUST BUILDING

TELEPHONES

Citizens 495 Bell 495-K

WINDSOR HOTEL

W T BR BAKER Manager.

European, $1 00 per day and up
American, $2 50 per day and up

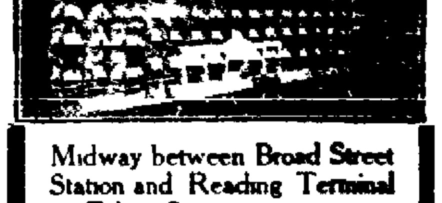

Midway between Broad Street Station and Reading Terminal on Filbert Street.

The only moderate priced hotel of reputation and consequence in

PHILADELPHIA

AMUSEMENTS

KEITH VAUDEVILLE.

At [illegible] the Keith Vaudeville attra[ctions] [illegible] Auditorium [illegible] [illegible] pleased [illegible] [illegible]

[illegible]

[illegible] comedy [illegible] batic work.

Yuki Yam[illegible] Japanese [illegible] Laurels [illegible] She is decidedly pretty, [illegible]

LOUISE KENT
In the Sketch "Sold" at the Auditorium Theatre.

sings several good songs. Her Japanese costume is very picturesque.

Louise Kent and company is seen in a very entertaining sketch, entitled, "Sold". The three members of the company are all very capable people and Miss Kent is seen in a very stunning outfit.

The quartet is composed of some very nice looking young people and the voices are all nicely blended. They are forced to respond to a number of encores each performance.

The feature act is the Juggling Johnsons, showing four of the best club jugglers ever seen here. They work every minute they are on the stage and their work is of the best. This act is in a class by itself and is going big.

The motion picture film is entertaining and winds up a pleasing entertainment.

ORPHEUM THEATER.

Tonight closes the first half of an excellent bill at the Orpheum, and Manager Feiberg has been more than pleased with the large audience which has been attracted to the pretty little play house.

La Belle Stone will be seen for the last time this evening and those who have not as yet witnessed her marvelous act of enclosing herself in a ball and working it up to the top of a spiral column [illegible] feet high and then descending the same way, should not fail to be present and witness this great act. La Belle Stone does not have the assistance of any one and

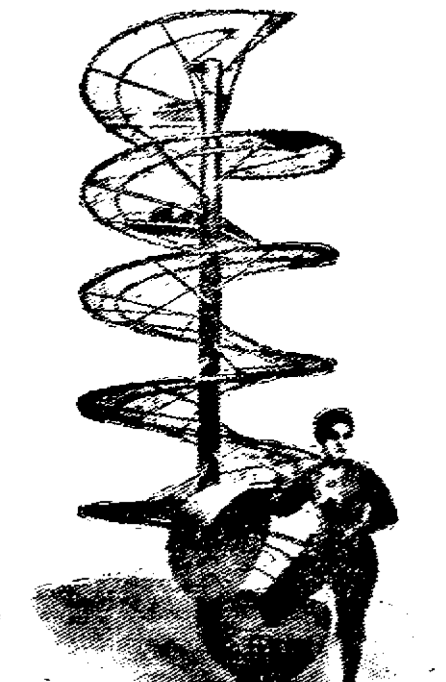

La Belle Stone, the Mysterious Sphere, at Orpheum Theater.

[illegible]

[illegible] all star [illegible] [illegible]

[illegible]

As an [illegible] great [illegible] greatest [illegible] novelty has pleased all of the circles of the [illegible] world and Manager Feiberg can [illegible] Mr. [illegible] vaudeville feature. Mr. French is not doing the same stunts now, as at that time he carried 34 trunks, a car load of scenery and three assistants. Mr. Feiberg booked the bills at that time and Mr. French could well carry every[illegible] but the act even now is one of the best playing the circuit, and no doubt will attract great attention. At the time Mr. French was with Mar[illegible] company [illegible] week and was one of the [illegible] single acts ever with [illegible] organization.

The last [illegible] will be given on Friday [illegible] of the best ever [illegible] list is growing [illegible] expected to have many [illegible] [illegible] evening.

RIGEL PARK.

V. [illegible] Field [illegible] whose management Rigel park passed recently, has [illegible] with the National [illegible] company of 18 people, and it proved to be [illegible] of the best companies that has ever appeared at this park. Many of the members were here several years ago with the Bissell [illegible] Opera company, which won in favor. The company is at [illegible] popular [illegible] Newark and the Rigel management is under a heavy guarantee to keep this attraction [illegible] but feel that this is the kind of entertainment Newark people want and [illegible] this company here several weeks. The company has 18 different operas and will change the bill twice a week.

The company includes [illegible] well known and experienced people as [illegible] Huntington, recently with the La Salle Theater company in Chicago, "The Isle of Spice" and the "Royal Chef." Frank L. Wal[illegible] of "Beggar Prince" opera fame, and recently with "The Time, the Place and the Girl." Ed Seamon of the famous Andrew Opera company and Tow Johnson, who has been a conspicuous figure in all the big opera companies for the past [illegible] years. Allen Ramsay is another of long experience and large repertoire. The prima donna was the surprise of surprises, Katharine Wade. She possesses a rich soprano, which has few equals on the stage. This may sound boastful but Manager Raynor with the company, states it is a positive fact and the lady is here to show her worth. Florence Guise is a contralto also of sterling quality. Steely Sheeley and Miss Therni complete the principals. A fine singing chorus is also heard. The orchestra is under direction of Fred Jones and he is a master in handling his men. "Fra Diavolo" was the opening bill and despite the chilly breezes a good house enjoyed this clever romantic opera. Diavolo will be sung tonight and tomorrow night, La Mascotte will be sung.

SENSATIONS

Promised Today When Women from Tenderloin Testify in Trial of Chief Kohler.

Cleveland, O., June 1.—Mayor Baher and Acting Police Chief Smunck created a surprise today when they refused to comply with the request of their counsel and detail policemen to bring in further evidence against Kohler, whose trial for mis-conduct, drunkenness and immorality was resumed today. Each appearance of the suspended chief was greeted by applause from the crowd in the counsel chamber. Additional witnesses were called today in an attempt to establish the fact that Koehler was drunk last election night. Sensations are promised late today when a number of women from the tenderloin will be called to testify to questionable dealings which Koehler is alleged to have had with them.

CENTERBURG.

Commencement was held at the Centerburg high school Friday night. There were nineteen graduates and quite a large audience was present to hear the fine program which was rendered.

Mrs. Emanuel Taylor, who spent from Saturday until Tuesday with her daughter, Mrs. Adah Ryan, of Centerburg, returned to her home near Mt. Zion.

Riley Curby purchased a fine surrey of Fred Mortley of Mt. Vernon.

Mr. and Mrs. Frank Updike and little granddaughter, Gladys, spent Saturday in Centurburg with their son, Elmo.

Cecilia Ryan, who has been visiting her grandparents, Mr. and Mrs. E. Taylor, near Mt. [Z]ion for the past four weeks, returned to her home near Centerburg Saturday.

RECORDS ANOTHER QUAKE.

Cleveland, O., June 1.—An earthquake of unusual duration was recorded today on Father Odenbach's seismograph. It lasted an hour and 1[illegible] minutes. He figures that it occurred in Japan or the Philippines.

Catarrh, the Stomach Destroyer.

The constant dropping of mucus into the throat results in a part being swallowed, especially at night. This causes loss of appetite, nausea after eating and malnutrition of food.

AVENATONE

THE CURE

is manufactured and guaranteed by Dr. A. L. Huston, a practicing physician of years standing, and contains all the best ingredients for the successful treatment of catarrhal troubles generally.

YOUR MONEY BACK IF A CURE IS NOT EFFECTED.

Dr. Huston will give you any medical advice you may desire pertaining to catarrhal conditions free of charge. Explain your case in a letter and he will reply to you in detail. Address Dr. A. L. Huston, 301 W. Columbia street, Marion Ohio.

PRICE 75 CENTS A BOTTLE

A package of Avenatone Liver Tablets free with each bottle. For sale at all the drug stores in Newark.

365 Pairs of Men's Worsted Pants, $1.50 Values at - - - 69c	The Most Marvelous, Stupendous and Reck[le]ss Clothing Slaughter!	Boy's Suits $5.00 and $5.50 Dress Suits, Short Pants - $2.89

$19,000.00

WORTH OF H[I]GH-GRADE CLOTHING

At 47 Cents, 33⅓ [Ce]nts and Some of it at 25c on the Dollar

Will be Sold [a]t No. 24 South Third St.

One Door South o[f] First National Bank Building by The

Boston Consolidated [C]lothing Manufacturers, Boston, Mass.

The Boston Consolidated Clothiers operati[ng] [1]1 stores, owning their own factories and warehouses, have shipped to Newark, O., $19,000 worth of High Grade Clothing for [Men], Boys and Children—Men's Suits and Overcoats, Children's Suits, Pants, Hats, etc. This stock of High Grade Clothing m[ust] positively be sold in Ten Days. This will be the greatest sale Licking County ever witnessed The opening of this sale will be [att]ended by larger crowds than any mercantile event Licking County ever witnessed. This sale will indeed be a revelation to the [peo]ple of Newark and Licking County, for never in all your life have you been offered the very best and latest style suits for me[n an]d boys at such phenomenal low prices. You may have attended many a sale in the past but you have never attended such a [B]ain Event; this sale will stand forward and alone in a class all by itself. It will pay you to come to the sale even if you have t[o la]y off work for an entire day. You'll make 2 or 3 days' wages by being here on THURSDAY, JUNE 2nd. Just think o[f it]

War on Prices !——[H]ail to the Sale of Sales !——Death to Profits !

HAL[T] ATTENTION!

Citizens of Newark and surroundi[ng co]untry, take notice of our remarkable offer. Our great unheard of, never before equalled offer to sell

$18.00 and $1[5].00 SUITS, FOR TEN DAYS, $8.79

Not old, picked over or carried over in [stoc]k for two or three seasons past. No! But the newest this season's latest styles of new Suits, for 10 days for $8.79.

[READ] ABOUT THE WONDERFUL BARGAINS

and although it may seem to you almos[t un]believable, that the very best of merchandise will be offered at such low prices we guarantee every item to be as represented [in t]his advertisement. Sale opens Thursday, June 2nd, at 8 o'clock a.m. RAIN or SHINE No Postponement at No. 24 SOUTH [THI]RD STREET.

Single Trousers for Men

All Sizes, Kinds and Styles

$1.50 Pants—sale price	69c
$2.50 Pants—sale price	$1.79
$3.50 Pants—sale price	$2.24
$4.00 Pants—sale price	$2.69
$5.00 Pants—sale price	$3.89

Children's Suits

Regular $2.50 Suits at	$1.39
Regular $3.00 Suits at	$1.37
Regular $4.00 Suits at	$2.39
Regular $5.00 Suits at	$2.39
Boys' 75c Knee Pants at	39c
Boys' 35c Knee Pants at	19c

Suits and Overcoats

Re[gular] $10.00 Suits and Overcoats in the sale at	$5.42
Re[gular] $12.00 Suits and Overcoats in the sale at	$6.87
[Regul]ar $14.00 Suits and Overcoats in the sale at	$7.39
[Regul]ar $15.00 Suits, Overcoats and Raincoats in the sale at	$8.79
[Regul]ar $18.00 Suits, Overcoats and Raincoats in the sale at	$9.39
[Regul]ar $20.00 Suits, Overcoats and Raincoats in the sale at	$10.90
[Regul]ar $22.50 Suits, Overcoats and Raincoats in the sale at	$12.62
[Regul]ar $25.00 Suits, Overcoats and Raincoats in the sale at	$14.68
[Regul]ar $27.50 Suits, Overcoats and Raincoats in the Sale at	$16.87
[Regul]ar $30.00 and $35.00 Suits and Overcoats in the sale at	$18.98

Young Men's Suits

Long Pants, 3-Piece Suits, 16 to 22 Years Old.

$20.00 New Suits—sale price	$9.85
$16.00 New Suits—sale price	$7.65
$14.00 New Suits—sale price	$6.85
$12.00 New Suits—sale price	$5.90
$10.00 New Suits—sale price	$4.90

Soft and Stiff Hats

Pearl, Brown, Tan, Black and Grey.

$4.00 Soft and Stiff Hats—sale price	$2.69
$3.00 Soft and Stiff Hats—sale price	$1.90
$2.50 Soft Hats—sale price	$1.48
$2.00 Soft Hats—sale price	89c
Men's $1.00 Overalls at	69c
Men's 60c Overalls at	39c

Farmers and Citzens of [Lic]king County. Dont miss this chance of a lifetime, now is the time to buy your Winter [Ove]rcoat. Lay in a supply of clothing to last you for years to come. Get the Bargains--T[hi]s is Your Opportunity—Look for the Yellow Signs

Mark the Date and Mark It Well THURSDAY, June 2nd At 8:00 A. M.	[B]OSTON CONSOLIDATED CLOTHING M'FGS	No Postponment. Sale Opens THURSDAY, June 2nd At 8:00 A. M.

Look For The [B]os. On The Sign 24 South Third St.

HIGHWATER

Mrs. Margaret Gosnell, who has been on the sick list the past week is able to be out again.

Mr. C. N. Bell who has been laid up with lumbago, is some better.

Mrs. Wm. Markham of Newark, who spent the past two weeks with her daughter, Mrs. Gertrude Rutherford, has returned home.

Mrs. Emma McFadden has gone to [illegible] to visit her daughter, Mrs. Anna Stoner.

Mrs. C. F. McFadden and little daughter Gertrude and Mr. J. A. Solinger spent Saturday and Sunday at Newark with Mr. Elmer Sollinger.

Mrs. Isidora Bailey is visiting her son, Louis Bailey, at Newark.

Mr. and Mrs. John Rowe spent Friday afternoon and evening with Mrs Rowe's sister, Mrs. Stella Macfadden.

Mrs. Alice Bowman and son Ralph spent one day last week with Mrs. J. A. Solinger.

Mr. B. P. Wisecup, who has been visiting his son Lo[illegible] returned to his home in Greenfi[eld].

Mrs. Hitt of Vir[illegible]s visiting Mrs. Mary Dumba[r].

Miss Mae Dunsto[n] is teaching school at Johnstow[n] [illegible] and Sunday at hom[e].

Mrs. Henry Calh[oun] [illegible] ited his daughter, [illegible] Sunday.

Miss Josie C[urti]s gone to visit her uncle at [illegible]

AMENDMENT [DE]FEATED.

Washington Ju[ne 1.] Debate on the LaFollette [illegible] amendment [illegible] senators [illegible] railroad [illegible] today. The amendment was [illegible] defeated, 30 to 2[illegible]

Insurance a[uthorities] [illegible] requires about 300,000 houses every year to [illegible] population and 50,000 more [illegible] places of those that are [illegible] by fire.

PLEASANT VALLEY

Rev. Paul E. Kemper filled his appointment here Sunday morning and took dinner at the home of Mrs. Emma Varner.

Master Charles Iden of near Fallsburg spent from Wednesday till Friday with his grandparents, Mr. and Mrs. G. W. Priest.

Miss Roxy Babcock spent Thursday with Miss Della Morgan.

Miss Myrtle Priest is spending a few weeks with friends in Newark.

Mr. and Mrs. J. W. Porter and children Inex and Floyd and Miss Ethel Latham of Forest Glen and Mr. Ira Martin of Fallsburg took dinner on Sunday with W. O. Beckham.

Mrs. H. W. Priest spent Monday afternoon with Mrs. Willis Priest.

BANK ROBBED OF $2000.

Wasau, Wis., June 1.—The State Bank of Unity, this county, was robbed yesterday of $2000, the safe of the bank being dynamited. The robbers escaped.

PAINT YOUR HOUSE WITH Buffalo [QUALITY] Paint (AGED LINSEED OIL)

THE BEST PAINT IT IS POSSIBLE TO PRODUCE

Added to the saving in actual cost of materials, is the important fact that your home will look better, have a better finish, and stand against the elements better than if cheap or uncertain Paint were used.

Ask to See Color Chart of Great Variety of Stylish Shades.

East Side Pharmacy, Drugs and Paint, 196 E. Main St.

BUFFALO OIL PAINT & VARNISH CO. BUFFALO, N.Y.

K. H. King, Drugs & Paint, 5 Union Street.

NewspaperARCHIVE.com

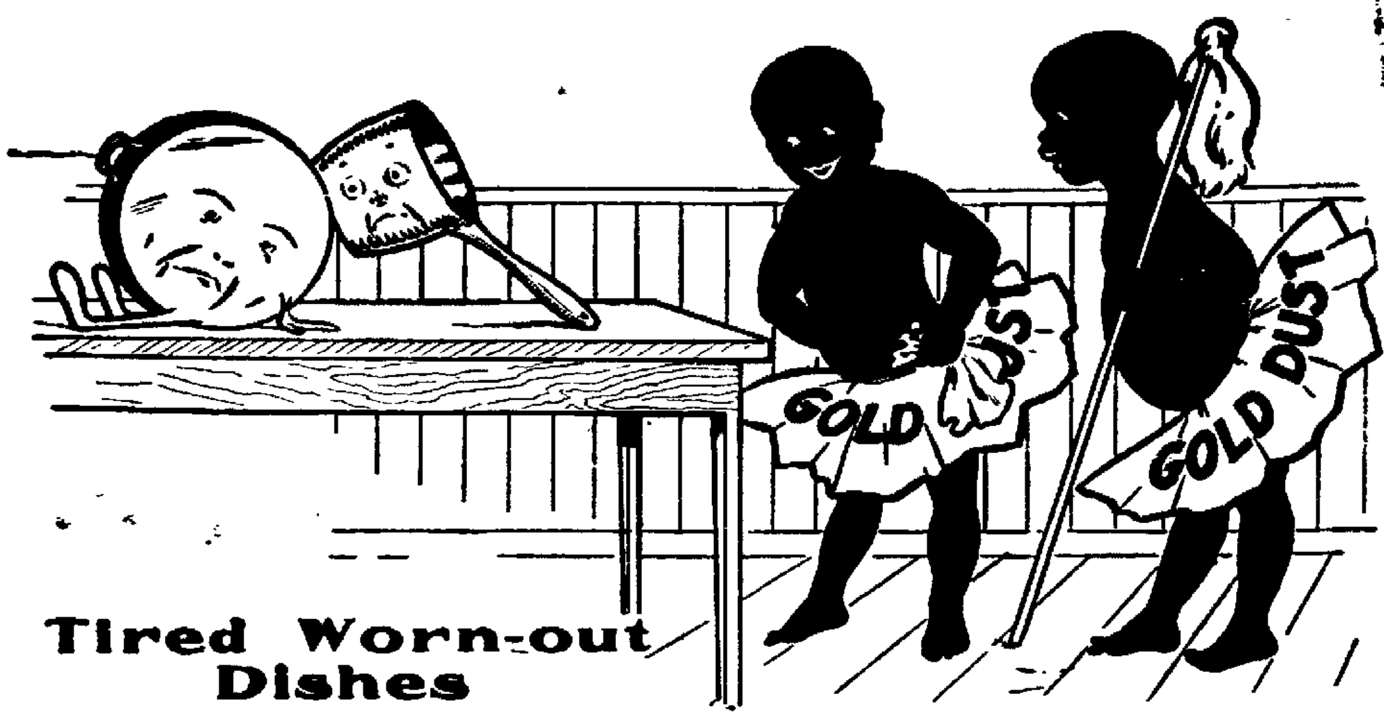

Tired Worn-out Dishes

Dishes and pots and pans get tired and worn out—when they get dirty, greasy and sticky. They need a thorough cleansing—to put new life into them. Soap will not cleanse them below the surface, and besides leaves them with a "soapy" smell that is anything but appetizing.

Gold Dust is the real doctor for tired dishes. Gold Dust makes dish-water that digs—gets under the surface and searches out every hidden particle of dirt and germ that ordinary dish-water overlooks. Gold Dust not only cleanses—it sterilizes.

Besides, Gold Dust will cut your dish-washing time right in two, and give you that much more leisure.

Do not use Soap, Naphtha, Borax, Soda, Ammonia or Kerosene with Gold Dust. Gold Dust has all desirable cleansing qualities in a perfectly harmless and lasting form. The Gold Dust Twins need no outside help.

Made by THE N. K. FAIRBANK COMPANY, CHICAGO
Makers of Fairy Soap (the oval cake)

"Let the Gold Dust Twins do your work"

ASK FOR WASHBURN-CROSBY'S GOLD MEDAL FLOUR

THE VERY HIGHEST QUALITY

COPYRIGHT-1910 WASHBURN-CROSBY CO. MINNEAPOLIS, MINN. 64

GRANVILLE

Granville, June 1.—The Sonata Recital given in Recital Hall on Monday evening, May 30, by Miss Fenny Farrar, pianist, and Mr. Orley, violinist of the Conservatory of Music, was one of the finest recitals during the present semester, and was largely attended. The program carried out was as follows:

Schumann .... Sonata in a, Opus 105
Mit leidenschaftlichem Ausdruck
Allegretto
Lebhaft
Massenet .... Meditation for "Thais"
Coleridge Wood .Suite in D, Op. 1
Andante moderato
Romance—Larghetto
Finale—Allegro vivace

Mr. and Mrs. William E. Pridge, of ... street, have as their guest at their home Mr. S. Cesiza, a student at Denison University, Granville, O. Mr. Cesiza spoke at one of the local churches Sunday on ... Tribune.

... LaFerte and Mr. C. B. Ev... among those who delivered addresses at the public school ... day afternoon.

Mrs. ... Simpson of Columbus, and ... H. Simpson of Toboso, have been visiting relatives and friends in the village for a few days.

Mr. ... Shaub and family of New ... have been visiting relatives in Granville for a few days.

Mr. ... Case and sisters, Misses Nellie ... Baby, were members of a party of Columbus young people who spent Memorial day with Granville friends.

Miss ... Wilson of Hamilton, O., after a visit with relatives and friends returned home Tuesday.

Mrs. Thomas is visiting her niece, Mrs. David Metz at her home in Newark.

The Sophores and Freshmen of Denison University will cross bats on Beaver Field Thursday afternoon at 3:30 o'c. Both teams have been practicing for this event and the friends of the class will be on hand at the game in large numbers.

BLACKRUN R. F. D. 1.

Mrs. Nora ... spent Saturday afternoon with her aunt, Mrs. Charles Davidson.

Mr. and Mrs. M. H. Billman and children spent Saturday at the home of Mr. George ...derwood.

Mrs. A. Z. ...ghman and daughter, Mrs. Meek ... were Frazeysburg callers Tuesday.

Mr. and Mrs. Newton Ashcraft called on Mr. and Mrs. Waylan Ashcraft Sunday.

Mr. George ... spent Saturday with his son ...ey Meek at Newark.

Mr. and Mrs. ... Gault and daughter Pearl spent Sunday with their parents, Mr. and Mrs. James Gault.

Mrs. Lester ... is no better at this writing.

Mr. and Mrs. ... Ashcraft and children spent ... at the home of Mr. Perry A...

Mr. and Mrs. ... Gault and children Blanch ... spent Saturday at the home of James Gault.

Mr. J. W. ... and children

Welba and May spent Tuesday at the home of M. H. Billman.

U. A. Moran spent Friday with Lester Rine.

Mr. Ira Clark of Utica spent Friday and Saturday with relatives here.

Mrs. M. R. Moran is visiting her son, Clenet Moran at Asonia, Ohio.

Born, to Mr. and Mrs. Walter Ashcraft, a baby girl.

Mr. and Mrs. Waylan Ashcraft and Howard Ashcraft spent Sunday night at the home of Mr. Billman.

Don't fail to attend Norton's Opening Saturday. 1-3-w

Doan's Regulets cure constipation, tone the stomach, stimulate the liver, promote digestion and appetite and easy passages of the bowels. Ask your druggist for them. 25 cents a box.

AIR-COOLING FAN

Sheet of Absorbent Material Moistens Its Breezes.

At first thought it might seem that any sort of fan was an air-cooling fan, but it isn't. The ordinary fan merely agitates the atmosphere and produces an artificial breeze. While the breeze exists it is pleasant, but its effect is not lasting. The fan shown here and designed by a Kansas woman not only agitates the air, but moistens and therefore cools it. Being really cool, and not merely breezy, the air thus propelled lowers the temperature of the blood and makes the subject more comfortable in every way. This ingenious device consists of a frame with a handle and with the upper of its two sections rigid and the other flapping on a hinge. In the lower part are textile sheets between which is a sheet of absorbent material which will hold moisture for a long while and communicate it to the air raised by waving the fan. The gentle flapping of the loose sheets with the absorbent one between will moisten the atmosphere to a remarkable degree.

NOT ONLY AIR, BUT COOL AIR.

CARD OF THANKS.

We wish to express our heartfelt thanks to our friends and neighbors for their kindness and sympathy during the death of our dear husband and father, R. F. Bower ... the ... of the Newark ... Co. ... and other friends for the beautiful floral offerings. Mrs. R. F. Bower and Children.

Though dear, white sugar is cheap, and you shall have corn to sell and ...

MASQUERADE PARTY HONORING TEACHER

Bladensburg, O., June 1.—Mr. O. G. Taylor, our grammar teacher, made a business trip to Wooster to make arrangements to attend the summer school. On his return Saturday evening he was very much surprised by a masquerade party given him by his pupils. After the usual features were over that characterize a masquerade, light refreshments were served by Mrs. Taylor consisting of ice cream, cake, coffee and candies. After luncheon the evening's entertainment was continued by music and games. The following pupils were present:

Guy Cotrell, Clarence Cummins, Willard Melick, Laura Beckholt, Nellie Martin, Paul Cummins, Geo. Melick, Ray Russell, Alpha Hall, Lee Rice, Edith Melick, Geo. Porterfield, Robert Pittsford, Walter Cummins and Clara McCament.

Besides the pupils named above, there were several neighbors, parents and pupils of the high school present. At midnight all returned to their homes, wishing Mr. and Mrs. Taylor a pleasant and successful vacation at Wooster.

RIGHT NOW.

After a long hard winter is the time to cure your colds, cough and catarrh. But how, you inquire, can this be done? This victory over disease won? Why, Bentley's White Lily is always sure not to prevent alone, but cure. Established 1876. 25c. All druggists. 4-5-3mo

WELSH HILLS

There was an ice cream social given at the home of Mr. Oscar Osborn on Friday evening. Proceeds for the benefit of the Welsh Hills band.

Miss Caroline Jones of Newark has been the guest of her sister, Mrs. Sarah J. Price for the past week.

There were not as many as expected to assist with the work at the cemetery Thursday, as many of the farmers were not through planting corn.

Mr. Gilbert Parber and family of Newark spent Sunday and Monday at the homes of their parents Mr. Samuel Phillips and Mr. George Barber.

Miss Nelia Spencer of Granville attended church here Sunday.

Prof. Homer C. Price of Columbus spent Sunday and Monday with his mother at the Evergreen farm.

The Welsh Hills band has recently purchased new suits and caps.

Mr. Thomas Dudley of Newark was calling on friends here Monday.

Mr. and Mrs. George Hottenger of ... spent Sunday at the home of the latter's father, Mr. S. J. Phillips.

The condition of Mr. James Young is very serious, but he bears his suffering with great patience.

Miss Blanch Hendrickson spent a few days last week at the home of her aunt, Mrs. Wm. Hankinson.

Mr. and Mrs. A. Carlisle of Sharon Valley attended church here Sunday.

Mrs. Ella Phillips who has been sick for some weeks, is not much better.

DR. A. W. BEARD,
Dentist.
Trust Building—Fifth Floor.
Room 501.
Telephones—Office 3121 Red. Residence 7492 White.

R'y. Time Cards

B. & O. R. R.
P. C. C. & ST. L. RAILWAY

Leave Newark, Ohio.

Northbound		Westbound	
No. 7	...* 7:45 am	No. 105	...*2:25 am
No. 17	..** 8:10 am	No. 107	...*7:50 am
		No. 111	..*11:25 am
No. 3	...* 1:55 pm	No. 103	...*1:55 pm
No. 15	...* 8:05 pm	No. 101	...*8:25 pm

Eastbound		Southbound	
No. 106	..*12:45 am	No. 208	..**7:50 am
No. 14	...* 6:40 am	No. 210	..**2:15 pm
No. 102	..* 7:45 am	*Daily	
No. 104	..*12:40 pm		
No. 112	....3:40 pm		
No. 8	..* 7:20 pm	**Except Sunday	

Arrivals from the North

No. 4 ....*12:15 p.m.
No. 16 ....**7:30 p.m.

Eastbound		Westbound	
No. 8	....1:45 am	No. 25	.... 1:10 am
No. 10	....8:30 am	No. 21	.... 5:45 am
No. 18	....9:30 am	No. 75	.. **7:27 am
No. 6	...12:55 pm	No. 37	....*8:10 am
No. 14	....1:45 pm	No. 7	.... 9:05 am
No. 74	..**5:12 pm	No. 19	....12:50 pm
No. 76	...*6:50 pm	No. 3	.... 6:05 pm
No. 20	....9:15 pm	No. 13	.... 8:50 pm

*Sunday only.
**Daily except Sunday.

OHIO ELECTRIC RAILWAY
MAIN LINE
Eastbound

Limiteds Leave Newark for

Columbus, daily ex- Sunday, 8 a. m. and every two hours until 8 p. m., and for Zanesville at 7:58 a. m. and every two hours until 7:58 p. m.

Locals Leave Newark for

Columbus daily at 4:20 a. m., 5 a. m., and hourly until 10 p. m., and for Zanesville 4:50 a. m., 5:05 a. m. and hourly until 10:05 p. m.

GRANVILLE LINE.

First car departs at 5 a. m.
Cars every hour thereafter until 11 p.m. Last car from Granville 11:30 p.m.
Sunday—First car at 6 a. m.

Baltimore and Ohio Railroad

EXCURSIONS

Sunday, June 5

Wheeling $1.75

Train Leaves 7:35 a. m.

Columbus 75c

Good going and returning on all trains.

TEACHING THE BOYS TO SWIM

The need for this instruction in Newark is demonstrated by the fact that over 4,000 men and boys in the United States and Canada are accidentally drowned each year, and records show that most of these persons could not swim. Many of them were drowned so close to safety, that had they known even a very little about swimming, they could have saved themselves.

The Young Men's Christian Association of Newark is splendidly equipped to teach swimming to boys, and realizing the great need of teaching all boys to swim, we have decided to open the swimming pool to boys on certain days of the week and each boy to pay the fee of one dollar. The lessons will be continued until each one learns to swim.

Your boy is therefore invited to make use of this opportunity to learn to swim. Every precaution will be taken to safeguard the boy, while he is in the building. The swimming pool will be only half full of water, and with the instructor and one other attendant, there can be no possibly chance for accident while in the pool. Then, plenty of time will be given each boy to become thoroughly dry and cool before leaving the building after the swim, thus doing away with any chance of taking cold.

Further, the art of swimming is being given intelligent consideration by all progressive teachers of physical training. The reasons for this are many. Aside from the practical everyday value of swimming, the effect of this ideal exercise upon the formation of character, it being one of the main arts that develop courage, is being pointed out by psychologists. Again physiologists tell us of the most beneficial effect of cold water upon the nervous and the circulatory systems, which those of us who have studied the effect of swimming upon muscular development, find that no other exercise has a better effect upon the great groups of muscles of the back, which help so much to secure an upright carriage. Then again, we know of no other single exercise which so favorable affect the development of the thorax with its contents, especially the lungs and heart.

There can hardly be any doubt that swimming is one of the finest and should be one of the foremost forms of physical exercise for both sexes and nearly all ages. It is one form of exercise by which alone the body might be developed to perfection and kept in a desirable condition.

If you wish to take advantage of this opportunity in having your boy learn the art of swimming, send him to the Y. M. C. A. building and time will be assigned to him, when he is to take the lessons.

We shall be glad to have you call at the building at any time and talk the matter over in detail if you so desire.

Woman loves a clear, rosy complexion. Burdock Blood Bitters purifies the blood, clears the skin, restores ruddy, sound health.

NEW BETHEL

Madge, the little 3-year-old daughter of Mr. and Mrs. Howard Sanford, is rapidly recovering from a kick on the forehead, received by approaching too near a colt belonging to Mr. Walter Clery. Although it required three stitches to close the wound, the little tot has borne it patiently, seldom complaining.

Miss Mayme Walker, we are glad to note, is able to be out after a long siege of sickness.

Mrs. E. J. Case and children, of Granville, are visiting her mother, Mrs. Corbin, for a few days.

Miss Eva Evans, of near Jersey, Chapel, is the guest of Miss Callie Needles.

Rev. Dixie Parsons, of Appleton, was the guest of Mrs. Belle Weir Sunday.

George Grandstaff and family, of Croton, and S. A. Grandstaff and family took dinner Sunday with Mr. Doug Grandstaff and family.

Miss Beatrice Sanford of Johnstown, was the guest of Miss Ethel Grandstaff Saturday night and Sunday.

Mrs. James Ballenger and son Clarence, of Westerville, spent from Saturday till Tuesday at the home of Mrs. Ballenger's sister, Mrs. Ed. Linnabary.

Monday was conceded to be the coldest Decoration Day for a number of years.

Mr. M. Searles and daughter, of Galena, spent Sunday with Raymond Feasel and family.

Mrs. Mary Clouse, of Sunbury, and Mr. and Mrs. John Whitten were entertained at dinner Sunday at the home of Mr. and Mrs. Middleton Day.

The planting season has extended into June this year on account of continued wet. Some of the early planted corn is being worked through.

Rev. H. J. Duckworth, Ph. D., pastor of New Bethel Christian Union church, was greeted with a crowded house Sunday evening. Rev. Mr. Duckworth's subject was "The Origin and Meaning of the American Flag, Both National and Religiously." This being a subject interesting to both classical and biblical students, and being handled by such an eminent divine as the above named speaker, naturally commanded the undivided attention of the majority of the audience. Through the Advocate we wish to thank the public for the liberal offering at the close.

Free offers to every one who registers opening day at Norton's Book Store. Don't fail to get a number free. 1-3-w

BURNS TO MEET SAM LANGFORD

Los Angeles, Cal., June 1.—Fight fans received with delight today the announcement that Tommy Burns, former heavyweight champion, and Sam Langford have been signed for a 25-round fight on the afternoon of Labor Day, Sept. 5th. The men will fight at catch weights. Tom McCarey, who will stage the fight, has agreed to give Burns $15,000, win, lose or draw. Langford is to receive $10,000 on the same basis.

Pride is lord as want, and a great deal more saucy.

HIS SON'S HANDS CURED IN A WEEK

Cracked Open, Bled, Burned and Ached for Over a Year—Could Not Sleep nor Dress Himself—Doctors Failed to Help Him.

MAN OF 70 GIVES SKIN COMFORT CUTICURA

"I am a man ... years old. My hands were very ... cracked open ... large sores ... would crack open ... could not sleep ... work ...

Cuticura Soap ... About a year ... of Cuticura ... Ointment ... all healed ... out the Cuticura ... "They also ... hand of one ... and they think ... Cuticura Remedies ... Hasty, So. Effingham, N. H., ... Apr. 11, '09."

For Baby's Skin

The purest ... and beautifying ... scalp and hair ... Cuticura Soap ... by gentle application ... ment. For rashes ... tions and chafings ... and adults, as well ... dooing, sanative ... and all purposes ... nursery, Cuticura ... are unrivaled.

Cuticura Soap ... and Cuticura ... Chocolate Coated Pills ... throughout the world ... Sole Props., 135 Columbus Ave., Boston ... 32-page Cuticura ... scription and treatment ...

RAILWAY AFFAIRS

[illegible]

Panhandle Appraisement Increased.

[illegible] ... Pittsburgh ... Coshocton ... Madison ... Tuscarawas counties held in Columbus.

The main track was returned at ... a mile, second track, $6500 a mile; third and fourth tracks ... a mile; rolling stock at $16,... money at $1700 a mile.

A WEAK WOMAN AND HER STORY

In Floral, Ark., Lives a Lady Who Feels That Her Strength Was Restored by Cardui.

Floral, Ark.—"I must speak a good word for Cardui," writes Mrs. Viola Baker, of this place.

"About a month ago I was in very bad health. I was so weak and nervous that I was not able to do my own work.

"My husband bought me one bottle of Cardui, the woman's tonic. I took it according to directions and now I am in good health.

"I think Cardui is a fine tonic for weak women."

And you are not the only lady who thinks so, Mrs. Baker.

Thousands, like you, have written to tell of the wonderful benefit Cardui has been to them.

Cardui contains no minerals, or other powerful drugs. It contains no glycerin or other mawkish-tasting ingredients.

It is just a pure, natural extract, of natural vegetable herbs, that have been found to regulate the womanly functions and strengthen the female system.

All druggists sell Cardui.
See yours about it.

N. B.—Write to: Ladies' Advisory Dept., Chattanooga Medicine Co., Chattanooga, Tenn., for Special Instructions, and 64-page book, "Home Treatment for Women," sent in plain wrapper, on request.

JOSEPH RENZ,
Notary Public. Real Estate and Insurance.
Office No. 7½ West Side Square, over Sample Shoe Store.
Deeds and Mortgages written. All business entrusted to me will be promptly and carefully attended to.

JOHN M. SWARTZ.
Attorney-at-Law.
Practices in all courts. Will attend promptly to the business entrusted to him. Special Attention given to collections, administrations of estates, accounts of administrators, executors, guardians and trustees, carefully stated and attended to. Special facilities for obtaining patents in all countries.
Office Over First National Bank.

Newark Attorneys

NORPELL & NORPELL,
12 Lansing Block.

JONES & JONES,
903 Newark Trust Building.

D. M. KELLER,
Franklin Bank Building.

T. L. KING,
25½ South Third Street.

J. F. LINGAFELTER,
Over City Drug Store.

Kibler & Montgomery,
1007 Newark Trust Building.

J. W. LEIDIGH,
704 Newark Trust Building.

B. F. McDONALD,
Room 7, Hibbert & Schaus Bldg.

J. H. MILLER,
25½ South Third Street.

SMYTHE & SMYTHE
45½ West Main Street.

JOHN M. SWARTZ,
Over Franklin National Bank.

HUNTER & BAKER,
7½ North Third Street.

WOOD & WOOD
7½ South Third Street.

FREDERIC M. BLACK,
907 Newark Trust Building.

FRANK A. BOLTON,
710 Trust Building.

RAY MARTIN,
Room 502 Trust Building.

WAYNE COLLIER
608 Trust Building.

J. R. DAVIES,
1010 Newark Trust Building.

J. R. FITZGIBBON,
307 Newark Trust Building.

FULTON & FULTON,
15½ North Park Place.

J. V. HILLIARD,
605 Trust Building.

CHAS. W. MILLER,
1002 Newark Trust Building.

H. L. MADDOCKS,
CIVIL ENGINEER AND SURVEYOR
701 Trust Bldg. Cit. Phone 1144.

White Flour
Hulshizers
Superlative,
Clover Leaf,
Granville Rest
The Flour of Merit

Made in Newark for Newark people. You knead our flour; we need your trade.

The Hulshizer Milling Co.

NewspaperARCHIVE.com

Ask to See Coleen Poplin

For afternoon receptions, for card parties, for dances, for every occasion that you would require a silk dress you can find nothing more beautiful than

Coleen Poplin

Its exquisite texture and silken sheen makes a fabric that is absolutely satisfactory in its draping and the 72 shades in which you may secure it offer a combination to be found in no other material at this price.

42-Inches Wide And Only $1.50 a Yard

The Griggs Store

NINE PUPILS BID ADIEU TO SCHOOL LIFE

Graduating Class at Summit Station Banqueted by the Juniors. Newsy Items.

Summit Station, June 1. — The graduating class of 1910 held its exercises last Tuesday evening in the M. E. church which was filled to capacity with the friends and relatives of the members. The class had nine graduates, seven girls and two boys. Superintendent Smith of Newark, delivered a very pleasing class address. Miss Mildred Scott, who was awarded first honors, and Miss Ruth Beem, who received second honors both delivered splendid orations. Marsh's orchestra, of Newark, furnished the music.

After the commencement the annual banquet was given by the Juniors to the graduates. The hall was very prettily decorated in the class colors. The only regret expressed was that at the leaving of Miss Mildred Scott for her new home in Huntley, Mont.

Mrs. Oscar Scott and daughter Mildred left Friday for Huntley, Mont., to join Mr. Scott, where they will make their home in the future. On their way they will visit in Chicago, Ill.

George Shaver and family and Miss Nellie Connell are spending the week with Mr. Shaver's parents at Tunnelton, W. Va.

F. M. Layton, J. D. Holcomb and daughter Olive spent Saturday at Buckeye Lake.

Miss Bernice Holcomb spent Saturday and Sunday with Mr. Stewart McNaughten and family, near Reynoldsburg.

The Rev. Ulysses Sumner Milburn, pastor of the Chapin Memorial Universalist church, of Oneonta, N. Y., is spending the week with his parents, Mr. and Mrs. I. N. Milburn. Rev. Mr. Milburn conducts a party to Europe this summer, sailing on the Red Star line from Philadelphia June 24, landing in Antwerp, and returning to Montreal Sept. 1. He will have 15 in his party, and will visit Antwerp, The Hague, Schaveningen, Amsterdam, Isle of Marken, Cologne, The Rhine, Wiesbaden, Heidelberg, Nuremburg, Munich, Ober-Ammergau, Passion Play, Zurich, Lucerne, Interlocken, Geneva, Berne, Paris, London, Warwick, Stratford-on-Avon, Chester, Windemere, Grasmere, Dumfries, Ayr, Glasgow, Trossachs, Edinburgh, Melrose, Abbotsford, Durham, York, Cambridge, Havre. Several members of his congregation will accompany their pastor on the tour.

HARMFUL MEDICINES

cannot be sold by any druggist in America today except under penalty of the law. This is what the Pure Food and Drugs Law has accomplished for the people. Such standard preparations, however, as Lydia E. Pinkham's Vegetable Compound, which for thirty years has stood the test of time and complies with all the conditions of this law, will continue to be sold by every reputable druggist in the land.

Don't fail to get one of the charming souvenirs to be given away at Norton's Book Store Opening Saturday. 1-3-w

tend the summer school. ... mother, Mrs. M. E. Morgan, accompanied them so as to be present at the commencement. He has secured a position in a school in New York state as instructor in mathematics.

As this world is full of surprises, we will record another of a couple to take up the matrimonial yoke. Mr. George Russel of near Carlisle and Miss Sadie Martin, of our respected young ladies, were united in marriage last Saturday ... by the Rev. Paul E. Kenner. ... wish them a happy future. Who will be the next?

Mr. and Mrs. Fr... ... and daughter Mary spent ... day at the home of F. M. Fr... ... attended children's services at ...burg.

Mr. and Mrs. Wa... ...tenWinkle of Martinsburg were guests of Mr. and Mrs. Amos Van W... ...day.

Messrs. Matt and ... Cullison were Newark callers ...day.

Mrs. Henry Scott ... Newark visitor Saturday.

Mr. and Mrs. ... Peckham and children Maud, Carl, Harold were guests of J. W. Porter family on Wednesday.

Some from ... attended quarterly meeting at Goshen last Wednesday ... day.

Messrs. William ... B. Frost and sister May ... Wednesday with their sister, Mrs. F. Patton near Reform.

Decoration services were held at this place Saturday ... good attendance. Elder Lewis of Frazeysburg delivered the address.

Children's Day was observed at the Disciple church at this place Sunday afternoon. A good program was rendered and a large crowd attended.

Ray Barcroft and sister Mabel spent Tuesday the guests of their uncle and aunt Mr. and Mrs. W. B. Hoover, of near Perryton.

Mis Lulu Jones returned to her home in Newark last Saturday after spending a few days with her sister, Mrs. Henry Scott.

Della Colville spent Monday night at the home of her uncle and aunt, Mr. and Mrs. J. W. Porter.

Mrs. Maude Noffsinger and son of Knox county, and Mrs. Elsie Blizzard and son of Frazeysburg, were guests of their parents Mr. and Mrs. G. M. Holmes, Saturday and Sunday.

Desso Pipes has gone to Erie county to work for a medical firm.

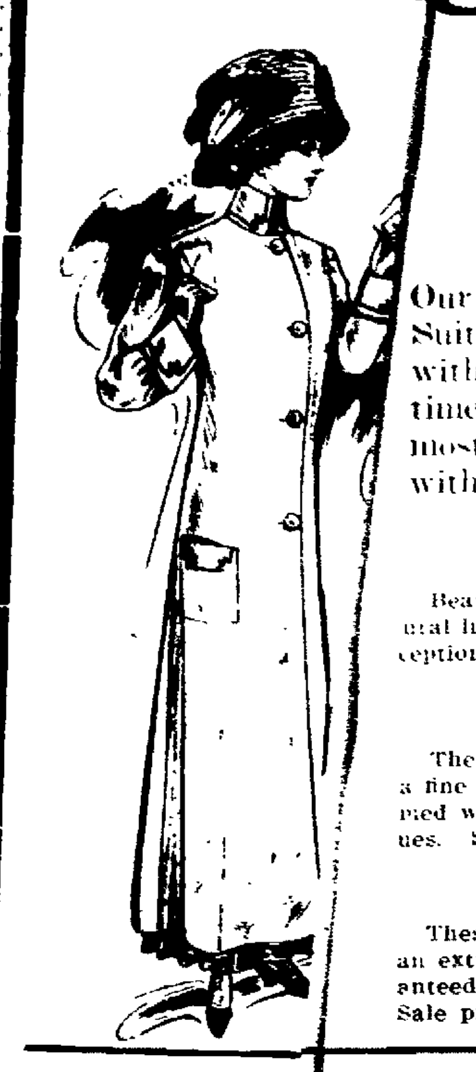

Starting the Month of June

With a Phenomenal Sale of Linen Coats and Suits

Our showing of the authoritative styles in Ladies' and Misses' Linen Coats and Suits is complete in every way. Several large shipments have just arrived within the last few days, many of which will be shown tomorrow for the first time. So large and varied is our stock, and every garment purchased under the most favorable circumstances, that we have decided to start the month of June with a phenomenal sale of Linen Coats and Suits.

Linen Suits at $3.95

Beautiful suits made from a good quality of natural linen, nicely tailored and perfect fitting, an exceptional 50c value. Sale price $3.95

Linen Suits at $6.50

These linen suits are beautifully tailored from a fine quality of natural pure flax linen, and trimmed with handsome white embroidery. $8.95 values. Sale price $6.50

Linen Suits at $7.95

These linen suits are strictly man-tailored from an extra fine heavy quality of natural linen, guaranteed perfect fitting. Regular $10.95 values. Sale price $7.95

Linen Coats at $3.50

Ladies' and Misses' Linen Coats, nicely tailored from a good quality natural linen. Special at $3.50

Linen Coats at $7.50

These linen coats are made from a fine heavy quality natural linen, collar and cuffs, trimmed with black satin, very neatly tailored—Special sale price $7.50

Silk Pongee Coats $8.95 to $15

An immense showing of the natural silk Pongee Coats; beautifully tailored and trimmed with colored embroidered collar and cuffs. Specially priced for this sale at ....$8.95 to $15.00

The Store That Serves U Best. **Meyer & Lindorf** EAST SIDE OF SQUARE

LOANS MADE ON

Furniture, Pianos, Horses and Wagons and Chattel Security

OF ALL KINDS

All security remains in your possession. You can repay loans in weekly or monthly payments.

CALL, WRITE OR PHONE

14 1-2 N. Second St. **NEW YORK FINANCE CO.** Cit. Phone 698

TOMORROW NEVER COMES

Make your first deposit TODAY. If you have no account with us, you can not know the comfort and satisfaction in a growing savings account drawing 4 per cent interest, compounded semi-annually.

THE NEWARK TRUST CO.

(Absolute Security.)

Capital $200,000.00. Surplus $100,000.00

FREE SHOW

Friday, June 3rd

Real and Alive BUSTER BROWN and His Famous Dog TIGE

WILL GIVE

Three Free Performances

In Our Large Show Window

Morning, 11 to 12 o'clock
Afternoon, 3 to 5:30 o'clock
Evenin, 7 to 8 o'clock

They are great actors and do lots of funny stunts.

Be sure and bring the little ones. It will be a great entertainment for them.

HERMANN THE CLOTHIER

"The Store Where Quality Counts."

FALLSBURG MATRIMONIAL VENTURES

Surprisers Surprised by Popular Teacher—News Items of Interest From Fallsbury Tp.

Fallsburg, June 1.—A few of the many friends of Miss Eunice Morgan one of our accomplished young ladies, met at her pleasant country home on last Thursday evening for the purpose of giving her a surprise before her departure for Defiance, where she expects to attend school this summer. But the surprisers were the greatest surprised. When Rev. Paul E. Kenner entered the room, and was met by Miss Moran and Mr. Brandon, a teacher of Dark county, and were united in the holy bonds of wedlock in the presence of her friends and a goodly number of her former pupils. All are loth to give her up but our good wishes go with her. They have gone to Defiance where they will at-

Special S...ald Greatly Redu... ...ces

Now is y... chance to buy a bea...ut Pattern Hat at a ...re reduced prices.

SAL... INS

Wednesday ...g, June 1

Clouse & ...lauweker

42 H... ...d Ave.

ANNIVERSARY BANQUET OF THE NEWARK Y. M. C. A.

The anniversary banquet of the Newark Y. M. C. A. has been finally set for Friday, June 17. It is expected that it will be given in Assembly Hall as last year and that some of Ohio's best speaking talent will be present.

The time set comes near the actual time of the anniversary of the first organization in 1876 when the thirty odd young men banded together to do something to help other young men morally, mentally and physically. This will be the 34th anniversary and will be an occasion of interest to all the community as well as to the old friends of the association for more and more the organization is recognizing its duty to the entire community and is finding practical ways of making Newark one of the best cities to live in.

BLIND COMMISSION HAS REORGANIZED

A regular meeting of the Licking County Blind Relief Commission was held on Wednesday with all members present, being President C. L'H. Long, Secretary Julius Juch and F. L. Ferguson. After the transaction of some unfinished business the old board adjourned sine die, and the board reorganized by the election of Julius Juch as President and F. L. Ferguson as secretary. Drs. Clark Hatch and W. H. Davis were re-elected examining physicians for the ensuing year. The next regular meeting of the board will be held on Friday, June 24.

MICHELIN Tires

You cannot know what a good tire is until you try a Michelin properly inflated.

In Stock by

DENIS WHITE,

Rear 61 South Third St.,

Newark, O.

YOU CAN TEST OUR LUMBER

any way you please. It will stand it splendidly. For we handle no unsound stuff of any description. We know and you will learn that the best lumber is the cheapest in the beginning as well as in the end. And our lumber decidedly comes up to quality called "best."

HENRY O. NORRIS

Locust and Fourth Sts.

Special For the Opening Day

100 copies Dream of Fair Women. Illustrated by Harrison Fisher. Regular value $3.00, Opening Day Price 89c

500 copies Alger Big series for boys and girls Regular value 25c. Opening Day Price 9c

500 pounds our famous Lochlin Lawn Writing Paper. Regular value 25c per lb. Opening Day Price 17c

Other Bargains Galore COME IN GET THE HABIT

FREE SOUVENIR — FREE SOUVENIR

GRAND FORMAL OPENIN[G] NORTON'S BOOK STORE

Saturday, June 4th, [191]0--Everything New

Take advantage of this for your Graduating Pre[sents] ... The most beautiful display we have ever made. Expense has not been spared to make this the finest ... Store in Central Ohio. We believe you will agree with us.

FREE SOUVENIRS

We are going to give away as our Opening Day Souvenir 3000 Beautiful Gift Books by Kipling as follows

500 copies The Vampire. 500 copies Tommy.
500 copies The Recessional. 500 copies Mandalay.
500 copies Danny Deever. 500 copies Belts.

DON'T FAIL TO GET ONE

FREE OFFERS

We are going to ask every one of our honored guests on Opening Day to register, at which time you will receive a number which will entitle you to a chance on one of the following prizes:

1st Prize—$10 Picture.
2nd Prize—$4.00 Fountain Pen.
3rd Prize—$1.50 Book.
4th Prize—Year's Sub L. H. Journal
5th Prize—Year's Sub. Sat. Ev. Post.

Don't Fail to Register.

Special For the Opening Day

Entire new line of Bagster patent flat opening Bibles.

25 Per Cent Off

Limited number of complete Poems: Longfellow, Holmes, Lowell, Whittier. Regular value $1.50. Opening Day Price 69c

ALL PICTURES 1-4 OFF

100 titles copyright books such as The Shuttle, Heart of a Child, Lure of the Mask, Post Girl, City of Delight and 94 others. Former price $1.50. Opening Day Price 50c

29 W. Church St. NORTON'S BOOK STORES 26 ARCADE